

Lots 7 & 8, Block B
of the recorded plat of
NOKOMIS PARK SUBDIVISION
being part of the
SW 1/4 of the NW 1/4
SECTION 4, T35N, R6E
Town of Bradley
Lincoln County, Wisconsin

SURVEYOR'S CERTIFICATE
I, James D. Rein, Professional Land Surveyor No. S-1234, hereby certify that I have surveyed the property shown hereon; that this map represents an accurate survey of said property to the best of my knowledge and belief; that I have performed this survey by order of Peter F. Cyganiak; and that I have complied with the requirements of Wisconsin Administrative Code A-E 7.



WILDERNESS SURVEYING, INC.

James D. Rein
Professional Land Surveyor No. S-1234
Dated this 27th day of October, 2022
Field survey was completed on September 28, 2022.

Bearings Lincoln County Grid,
based on GPS survey data,
referenced to the northwesterly line
of Lot 7, Block B, Nokomis Park
Subdivision, bearing N 36°27'39"E.

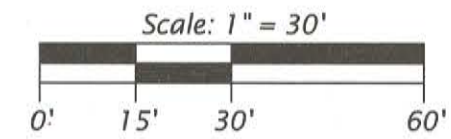
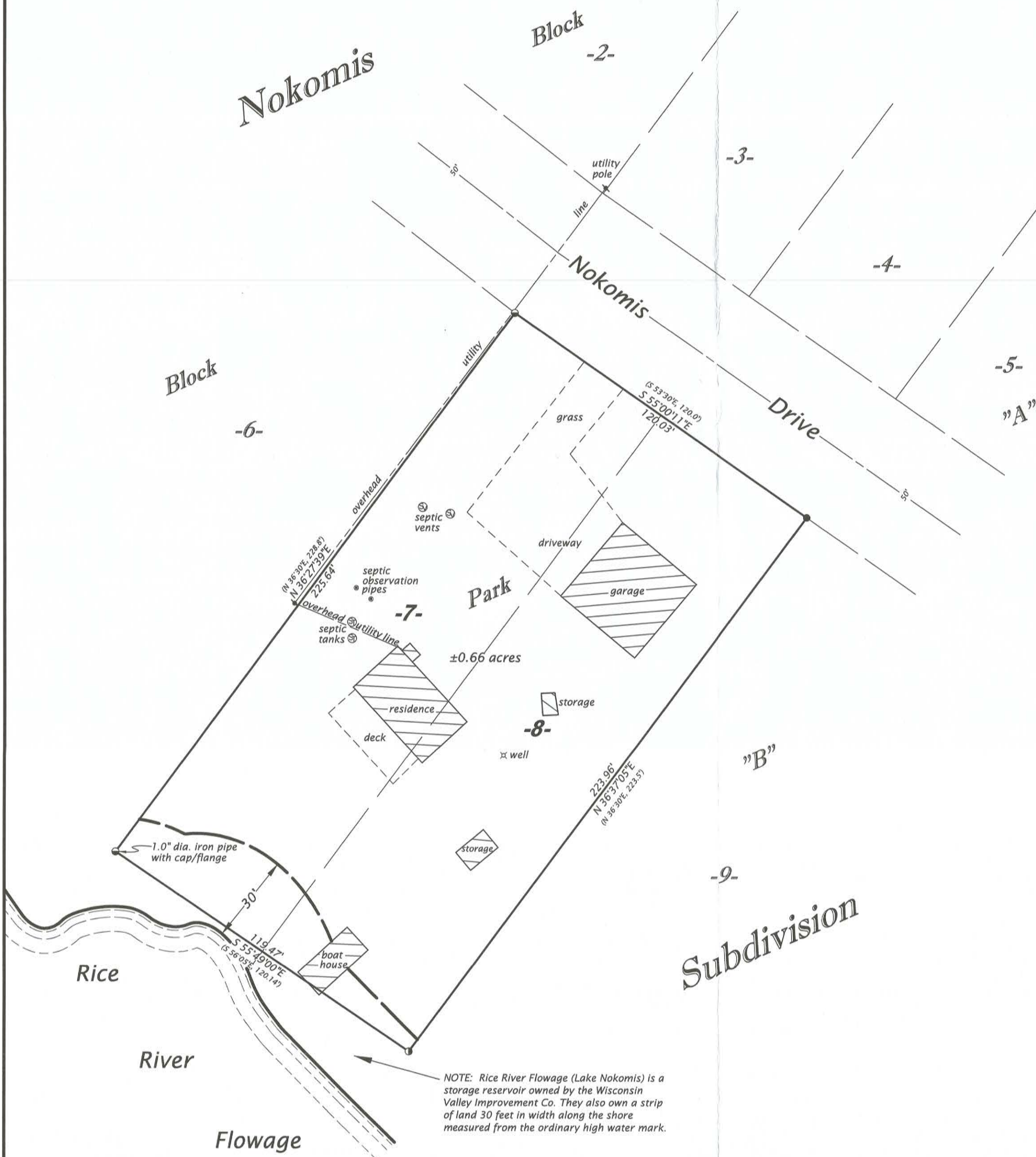

- LEGEND**
- = 2.0" dia. iron pipe found in place
 - = 1.75" dia. iron pipe found in place
 - ⊙ = 1.0" dia. iron pipe found in place
 - () = previously recorded bearing and distance
- Monument sizes are outside diameter dimensions.
Other corner monuments are as noted.

NOTE: Rice River Flowage (Lake Nokomis) is a storage reservoir owned by the Wisconsin Valley Improvement Co. They also own a strip of land 30 feet in width along the shore measured from the ordinary high water mark.

RECEIVED BY LINCOLN COUNTY
SURVEYOR THIS 14TH DAY
OF November 20 22
Jerry Dahl
COUNTY SURVEYOR

WILDERNESS SURVEYING, INC.
Post Office Box 1111 - 8793 Earls Court
Minocqua, Wisconsin 54548-1111
Telephone (715) 356-5100 - www.wildernesssurveying.com

| | |
|---------------------------|------------|
| Map Number: 22 - 132 | Revisions: |
| File Number: 5 - 4 - 356 | |
| Drafted by: S. Wruk Silva | |

M 706 B