

Part of the  
**NE 1/4, of the SE 1/4**  
 and part of the  
**NW 1/4, of the SE 1/4**  
**SECTION 19**  
**T. 34 N., R. 7 E.**  
 Town of Skanawan  
 Lincoln County, Wis.

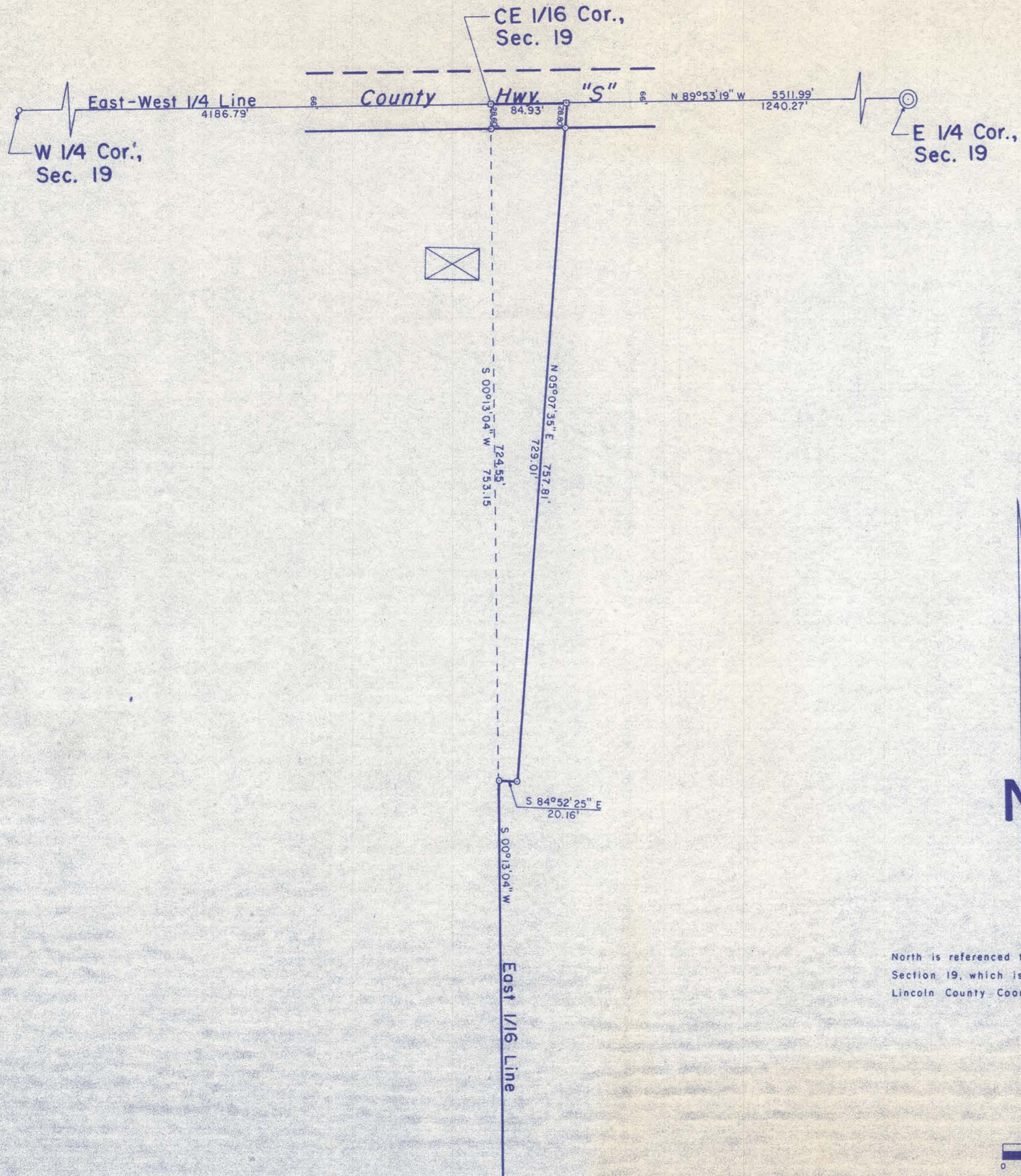

I, Lester J. Schmit, Professional Land Surveyor S-1192 hereby certify that I have surveyed the property shown hereon; that this map is a true and accurate representation thereof; that said survey was performed by order of Bruce Czaja; and that I have complied with applicable requirements of s. A-E 7 of the Wisconsin Administrative Code.

Note: Descriptions conforming to this survey have been provided on separate sheets.

*Lester J. Schmit*  
 Lester J. Schmit R.L.S. S-1192  
 Professional Land Surveyor  
 Dated this 7<sup>th</sup> day of January 2020

**LEGEND**

- ⊙ Berntsen monument found in place.
- 1 3/8" o. d. iron pipe found in place.
- ⊠ Denotes building.
- ⊠ 2" Mag nail set this survey.
- 1 3/8" o. d. iron pipe set this survey.

North is referenced to the east-west 1/4 line, Section 19, which is N 89°53'19" W, per the Lincoln County Coordinate System.



RECEIVED BY LINCOLN COUNTY  
 SURVEYOR THIS 17<sup>TH</sup> DAY  
 OF October 20 22  
*Tom Dahl*  
 COUNTY SURVEYOR

<b>TIMBERLAND SURVEYORS</b>		TOMAHAWK WIS.
SURVEY FOR <b>BRUCE CZAJA</b> <b>W 4587 COUNTY HWY "S"</b> <b>IRMA, WIS. 54442</b>		
	DATE 8 JAN 20	OWN. BY L.J.S. SCALE 1" = 100'
	REVISOR	BY
		DWG. NO. <b>1521</b>

M 205 B