

SE 1/4, of the NW 1/4
SECTION 23
T. 35 N., R. 5 E.

Town of Wilson
Lincoln County, Wis.

I, Lester J. Schmit, Professional Land Surveyor S-1192 hereby certify that I have surveyed the property shown hereon; that this map is a true and accurate representation thereof; that said survey was performed by order of Mary L. Wilke; and that I have complied with applicable requirements of s. A-E 7 of the Wisconsin Administrative Code.

Note: Descriptions, if any, conforming to this survey have been provided on separate sheets.

Lester J. Schmit

Lester J. Schmit P.L.S. S-1192
Professional Land Surveyor
Dated this 4th day of January 2022

NOTE

The south and east lines of the Southeast 1/4, of the Northwest 1/4, Section 23, were brushed during this survey.

LEGEND

- ⊙ Berntsen monument found in place.
- 2 1/2" o.d. iron pipe found in place.
- ⊙ 2 1/2" o.d. iron pipe set this survey.

RECEIVED BY LINCOLN COUNTY
SURVEYOR THIS 17TH DAY
OF October 20 22
Tom Dull
COUNTY SURVEYOR

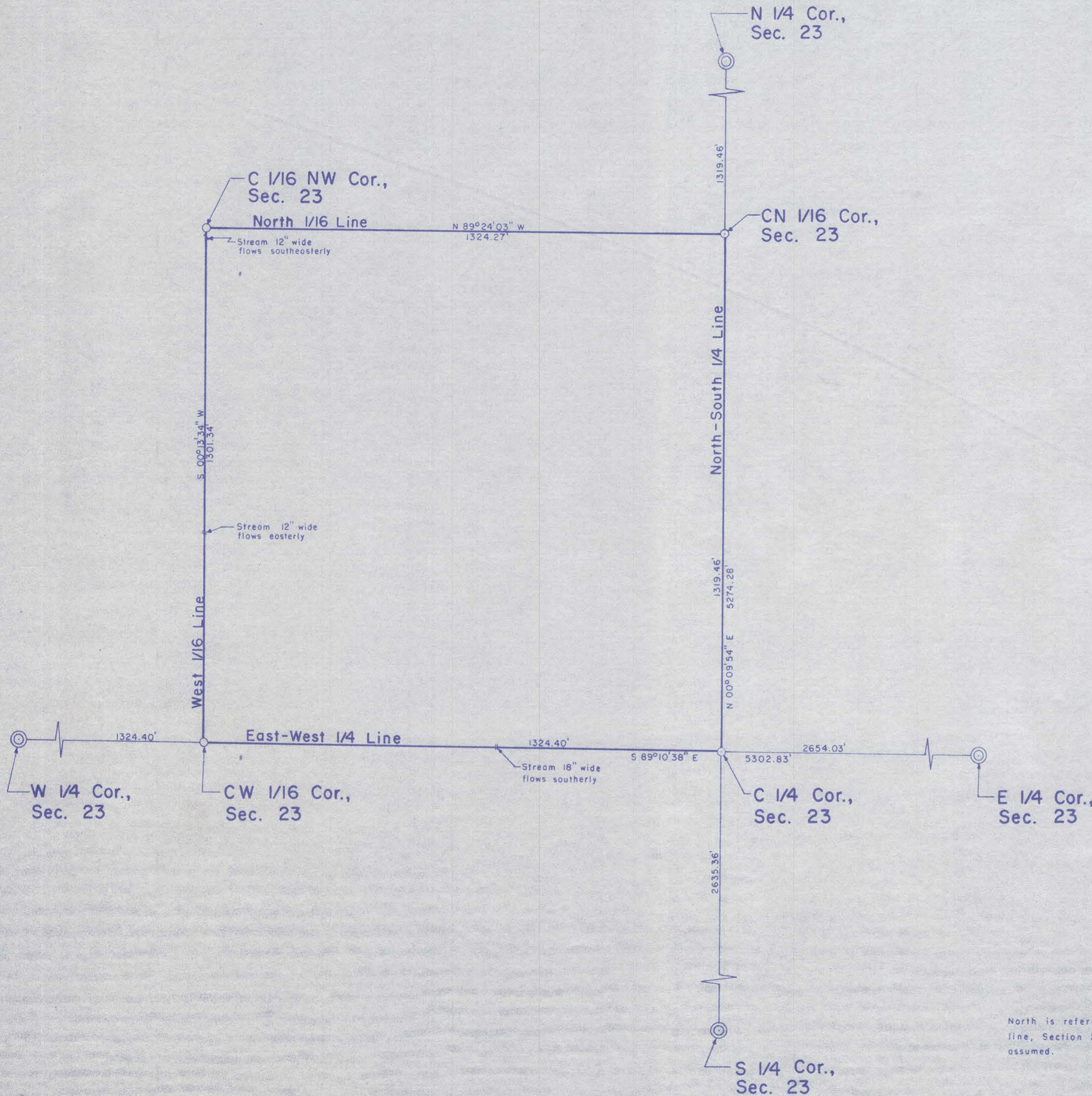

North is referenced to the north-south 1/4 line, Section 23, which is N 00°09'54" E, assumed.



TIMBERLAND SURVEYORS		TOMAHAWK WIS.
SURVEY FOR		
MARY L. WILKE W 7841 CO. HWY. "CC" TOMAHAWK, WIS.		
DATE 4 JAN 22	DWN. BY L.J.S.	SCALE 1" = 200'
REVISED	BY	DWG. NO.
REVISED	BY	1536

M 705A