

I, Lester J. Schmit, Registered Land Surveyor S-1192 hereby certify that I have surveyed the property shown hereon; that this map is a true and accurate representation thereof; that said survey was performed by order of Clarence Viegut; and that I have complied with applicable requirements of s. A-E 7 of the Wisconsin Administrative Code.

Note: Legal descriptions conforming to this survey have been provided on separate sheets.

Lester J. Schmit
 Lester J. Schmit R.L.S. S-1192
 Dated this 23rd day of September 1992

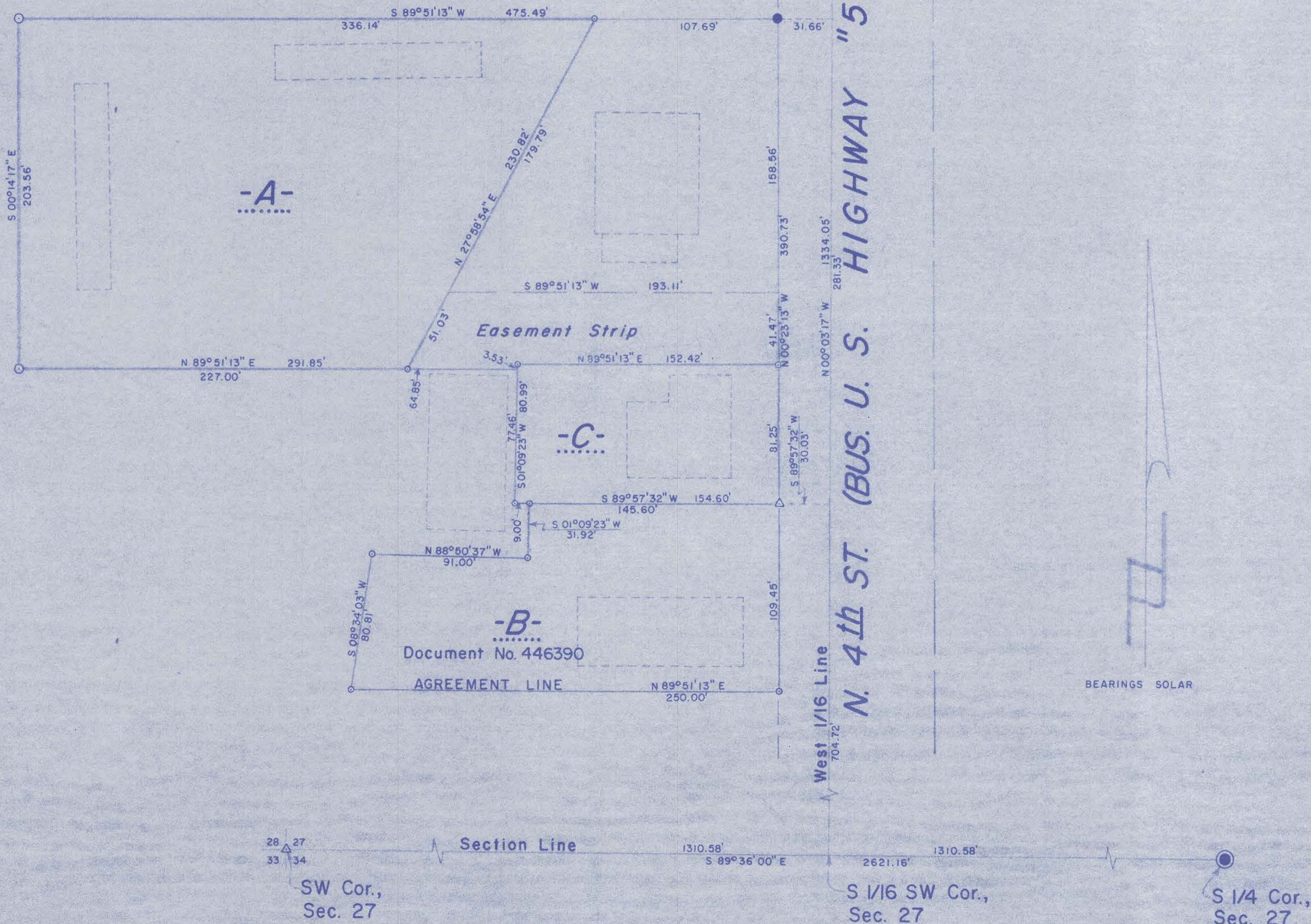

Part of
A. P.'s 6 & 11
 of the
City of Tomahawk
 being in the
SW 1/4, of the SW 1/4
SECTION 27
T. 35 N., R. 6 E.
 Lincoln County, Wis.

LEGEND

- W.C.D. BRASS CAPPED IRON PIPE FOUND IN PLACE.
- △ P.K. NAIL FOUND IN PLACE.
- RAILROAD SPIKE FOUND IN PLACE.
- 1 1/2" IRON PIPE FOUND IN PLACE.
- 1 1/2" IRON PIPE SET THIS SURVEY.
- 1" IRON PIPE SET THIS SURVEY.
- ENCLOSURE DENOTES BUILDING.
- ⊠ MAG NAIL SET THIS SURVEY.

RECEIVED BY LINCOLN COUNTY
 SURVEYOR THIS 17TH DAY
 OF October 20 22
Tony Dull
 COUNTY SURVEYOR

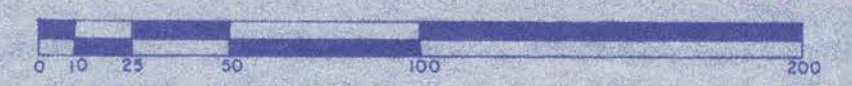

TIMBERLAND SURVEYORS, INC. TOMAHAWK WIS.	
	SURVEY FOR CLARENCE VIEGUT 1227 E. KINGS RD. TOMAHAWK, WIS.
	DATE 23 JUL 86 DWN. BY L.J.S. SCALE 1" = 50' REVISED 22 SEP 92 BY L.J.S. DWG. NO. REVISED 11 OCT 22 BY L.J.S. 613

M 704 B