

Part of the
SE 1/4, of the SE 1/4
SECTION 28
T. 35 N., R. 5 E.
 Town of Wilson
 Lincoln County, Wis.

I, Lester J. Schmit, Professional Land Surveyor S-1192 hereby certify that I have surveyed the property shown hereon; that this map is a true and accurate representation thereof; that said survey was performed by order of John M. Seaquist; and that I have complied with applicable requirements of s. A-E 7 of the Wisconsin Administrative Code.

Note: Property descriptions, if any, conforming to this survey have been provided on separate sheets.

Lester J. Schmit
 Lester J. Schmit P.L.S. S-1192
 Professional Land Surveyor
 Dated this 22nd day of July 2022

LEGEND

- ⊙ Berntsen monument found in place.
- ⊙ 1 7/8" o.d. iron pipe found in place.
- ⊠ SM 1 nail found in place.
- △ Mag nail set this survey.
- ⊙ 1 3/8" o.d. iron pipe set this survey.
- ⊙ 1 3/8" o.d. iron pipe found in place.

North is referenced to the east line of the Southeast 1/4, Section 28, which is N 00°45'44" W, per survey of Wm. H. Stuth of 26 Nov 84.

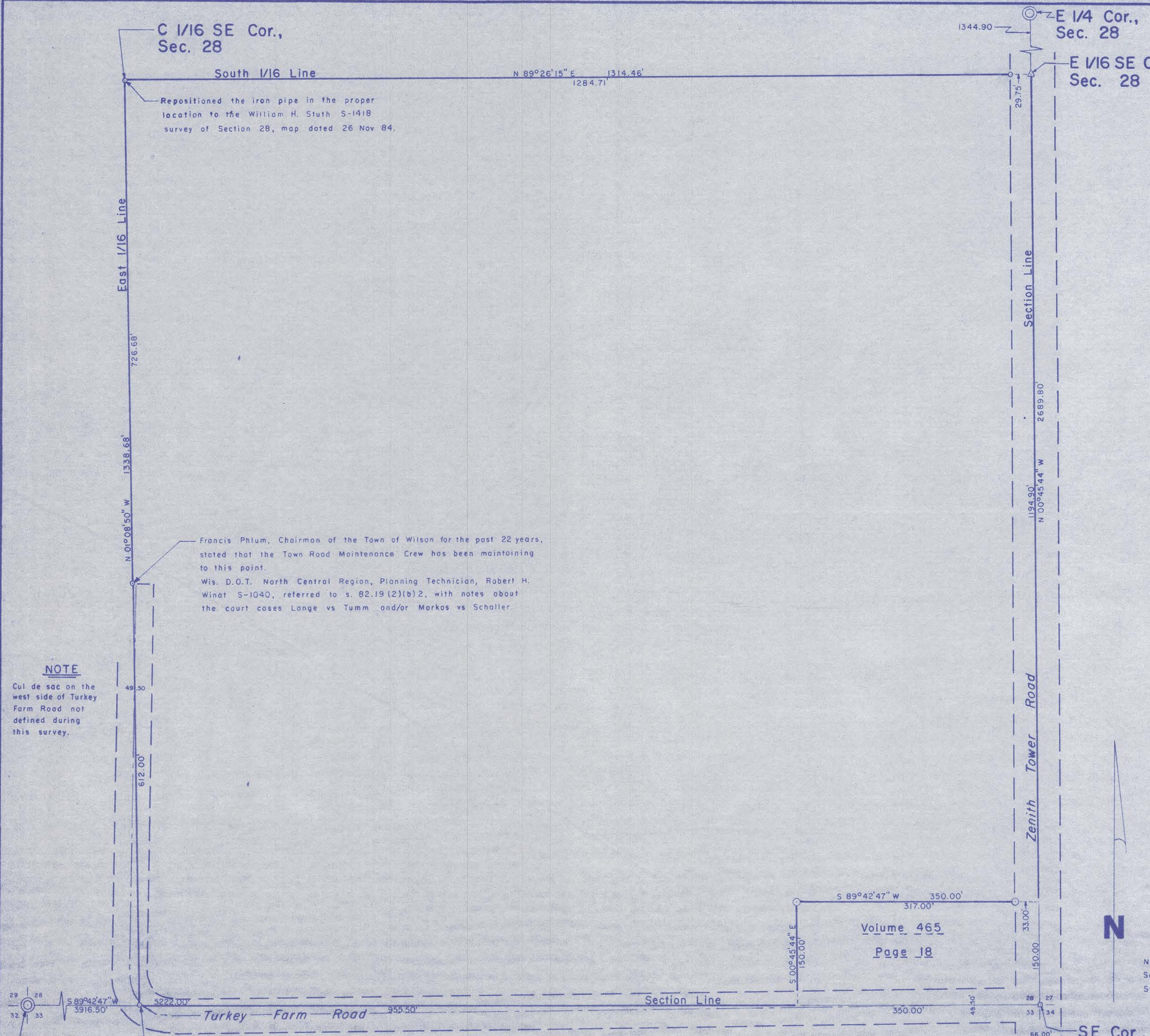

RECEIVED BY LINCOLN COUNTY
 SURVEYOR THIS 17TH DAY
 OF October 20 22
Tom Dahl
 COUNTY SURVEYOR



TIMBERLAND SURVEYORS		TOMAHAWK WIS.
SURVEY FOR		
JOHN M. SEAQUIST		
110119 ZENITH TOWER RD.		
TOMAHAWK, WIS.		
DATE 22 JUL 22	DWN. BY L.J.S.	SCALE 1" = 100'
REVISED	BY	DWG. NO.
REVISED	BY	966-1

M 704A