

SURVEYOR'S CERTIFICATE

I, ANTHONY R. JONES, WISCONSIN PROFESSIONAL LAND SURVEYOR No. S-2508, DO HEREBY CERTIFY THAT I HAVE MADE THIS SURVEY UNDER THE DIRECTION OF TINA PILARSKI AND JOSEPH BAGIN, THAT THIS MAP, IN MY OPINION, IS A TRUE AND CORRECT REPRESENTATION OF THAT SURVEY AND THAT I HAVE COMPLIED WITH THE PROVISIONS OF CHAPTER A E-7 OF THE WISCONSIN ADMINISTRATIVE CODE.

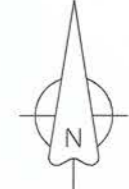

NORTH BASED ON THE LINCOLN COUNTY COORDINATE SYSTEM (WISCRS 2011) AND THE WEST LINE OF BLOCK 1 OF LOT 3 OF HOLLOWAY MANOR WEST SUBDIVISION MEASURED AS: S 06°02'46" W

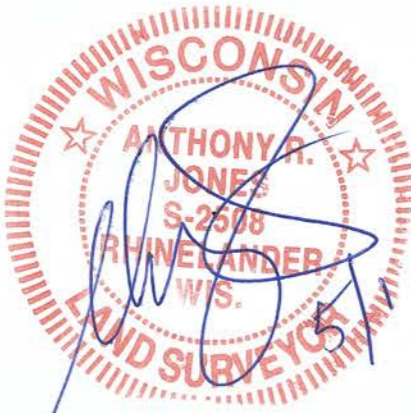
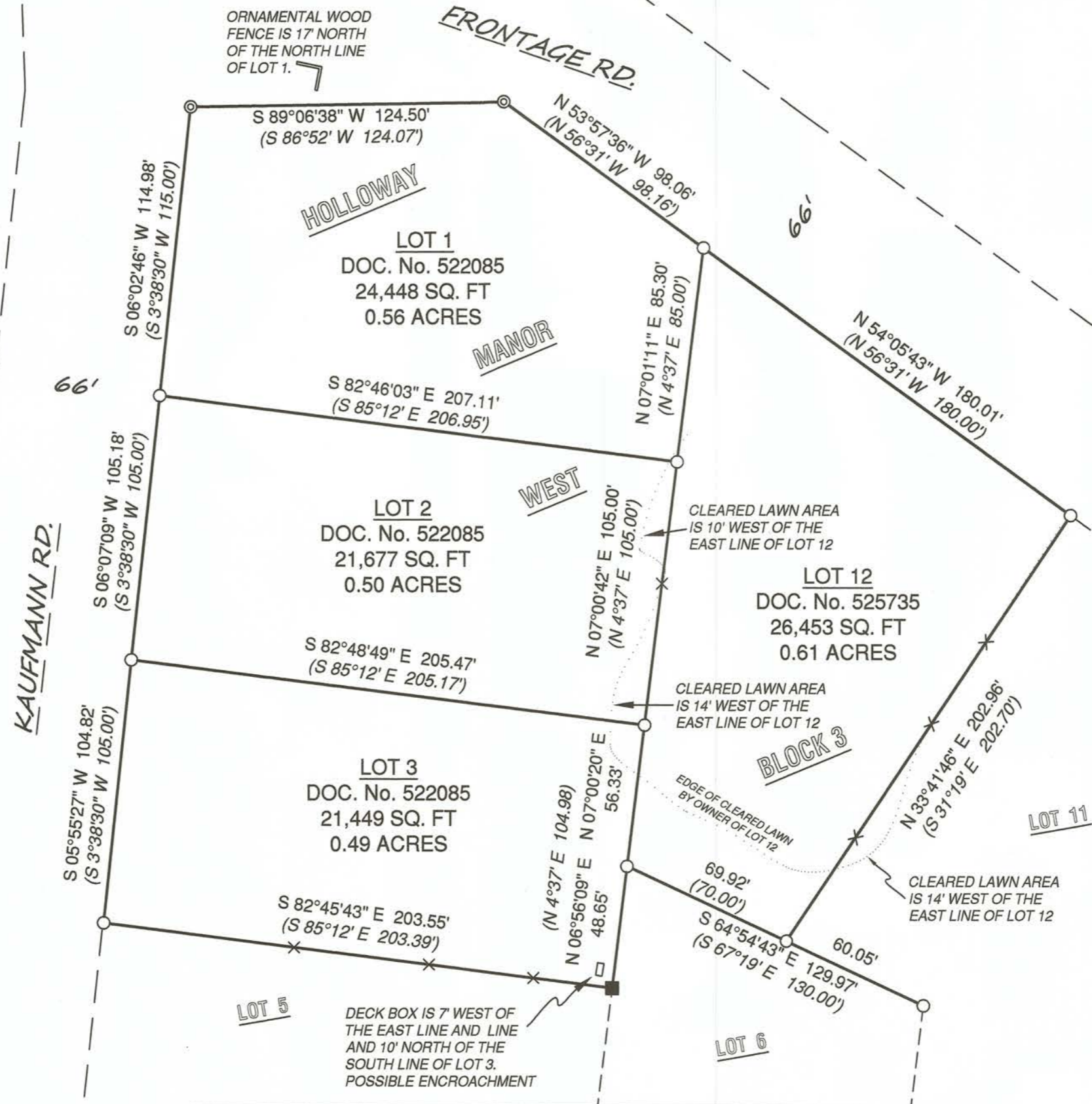

RECEIVED BY LINCOLN COUNTY SURVEYOR THIS 4TH DAY OF May 20 22
Tina Pilarski
 COUNTY SURVEYOR



- LEGEND**
- FOUND 1 3/4" IRON PIPE
 - ◎ FOUND 2 1/2" IRON PIPE
 - FOUND SQUARE 3/4" IRON ROD
 - × SET WOOD LATH ON LINE
 - (XXX) RECORD DIMENSIONS

DRAWN BY: ARJ	DATE: 5/1/2022	TINA PILARSKI - LOTS 1-3 N11278 KAUFMAN RD JOSEPH BAGIN - LOT 12 W6173 FRONTAGE ROAD TOMAHAWK, WI 54487	LOTS 1, 2, 3 AND 12 HOLLOWAY MANOR WEST LOCATED IN GOV'T LOT 5 OF SECTION 9 AND GOV'T LOT 4 AND 5, SECTION 16, TOWNSHIP 35 NORTH, RANGE 6 EAST, TOWN OF BRADLEY, LINCOLN COUNTY, WISCONSIN
FIELD WORK COMPLETED ON:	DATE: 5/1/2022		
SCALE: 1"=50'	SHEET: 1/1	PROJECT NUMBER: 2022-110	

A.R. JONES
 LAND SURVEYING, LLC
 2788 SCHWARZ RD.
 RHINELANDER, WI 54501
 715.894.7231
 arjsurvey@charter.net

M 703A