

RECEIVED AT LINCOLN COUNTY  
COURTHOUSE THIS 30<sup>th</sup> DAY  
OF Nov 19 72  
Oscar Odegard  
TAX DESCRIPTION OFFICE

RECEIVED AT LINCOLN COUNTY  
COURTHOUSE THIS 30<sup>th</sup> DAY  
OF Nov 19 72  
Oscar Odegard  
TAX DESCRIPTION OFFICE

RECEIVED AT LINCOLN COUNTY  
COURTHOUSE THIS 26 DAY  
OF November 19 73  
Pat Priebe  
TAX DESCRIPTION OFFICE

Part of  
GOV'T. LOT 1  
SECTION 19  
And part of the  
NW 1/4 of the NW 1/4  
SECTION 20  
T 31 N, R 7 E  
Lincoln County, Wis.



Scale 1" = 100'  
Northwoods Surveyors Inc.  
Nov., 1972  
Robert H. What  
Land Surveyor



- 6" sq granite monument found in place.
- iron pipe found in place.
- iron pipe set.

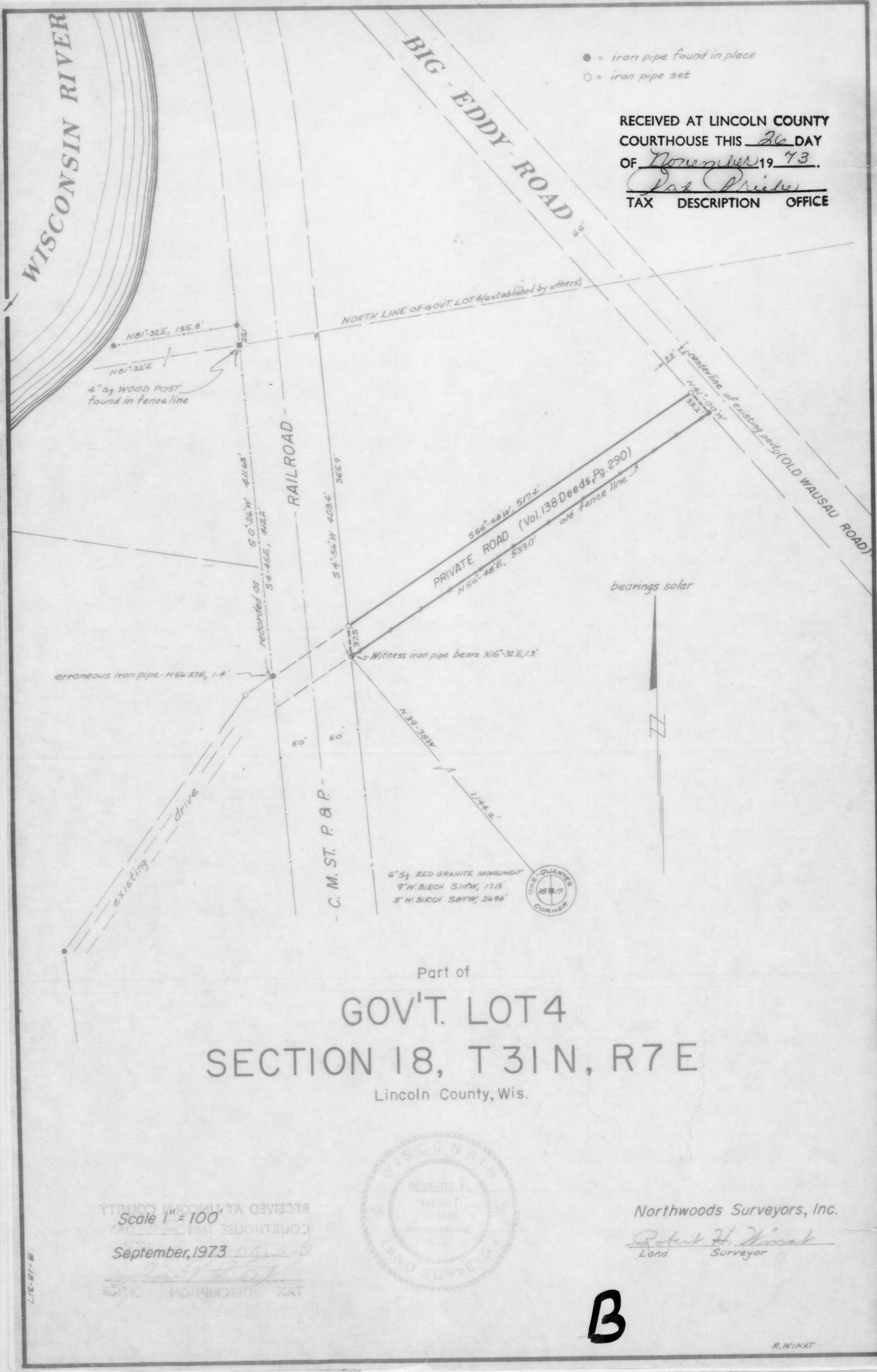

Part of  
GOV'T. LOT 4  
SECTION 18, T 31 N, R 7 E  
Lincoln County, Wis.



Scale 1" = 100'  
RECEIVED AT LINCOLN COUNTY  
COURTHOUSE THIS 14 DAY  
OF September, 1973  
Robert H. What  
TAX DESCRIPTION OFFICE

Northwoods Surveyors, Inc.  
Robert H. What  
Land Surveyor

**B**