

RECEIVED AT LINCOLN COUNTY
COURTHOUSE THIS 30th DAY
OF Nov 19 72
Oscar Odegard
TAX DESCRIPTION OFFICE

RECEIVED AT LINCOLN COUNTY
COURTHOUSE THIS 30th DAY
OF Nov 19 72
Oscar Odegard
TAX DESCRIPTION OFFICE

Part of
GOV'T. LOT 1
SECTION 19
And part of the
NW 1/4 of the NW 1/4
SECTION 20
T 31N, R 7E
Lincoln County, Wis.



Scale 1" = 100'

Northwoods Surveyors Inc.

Nov., 1972

Robert H. What
Land Surveyor



- 6' sq granite monument found in place.
- iron pipe found in place.
- iron pipe set.

- iron pipe found in place
- iron pipe set

RECEIVED AT LINCOLN COUNTY
COURTHOUSE THIS 26 DAY
OF November 19 73
Pat Priebe
TAX DESCRIPTION OFFICE

Part of
GOV'T. LOT 4
SECTION 18, T 31N, R 7E
Lincoln County, Wis.



RECEIVED AT LINCOLN COUNTY
COURTHOUSE THIS 14 DAY
OF September, 1973
Pat Priebe
TAX DESCRIPTION OFFICE

Northwoods Surveyors, Inc.
Robert H. What
Land Surveyor

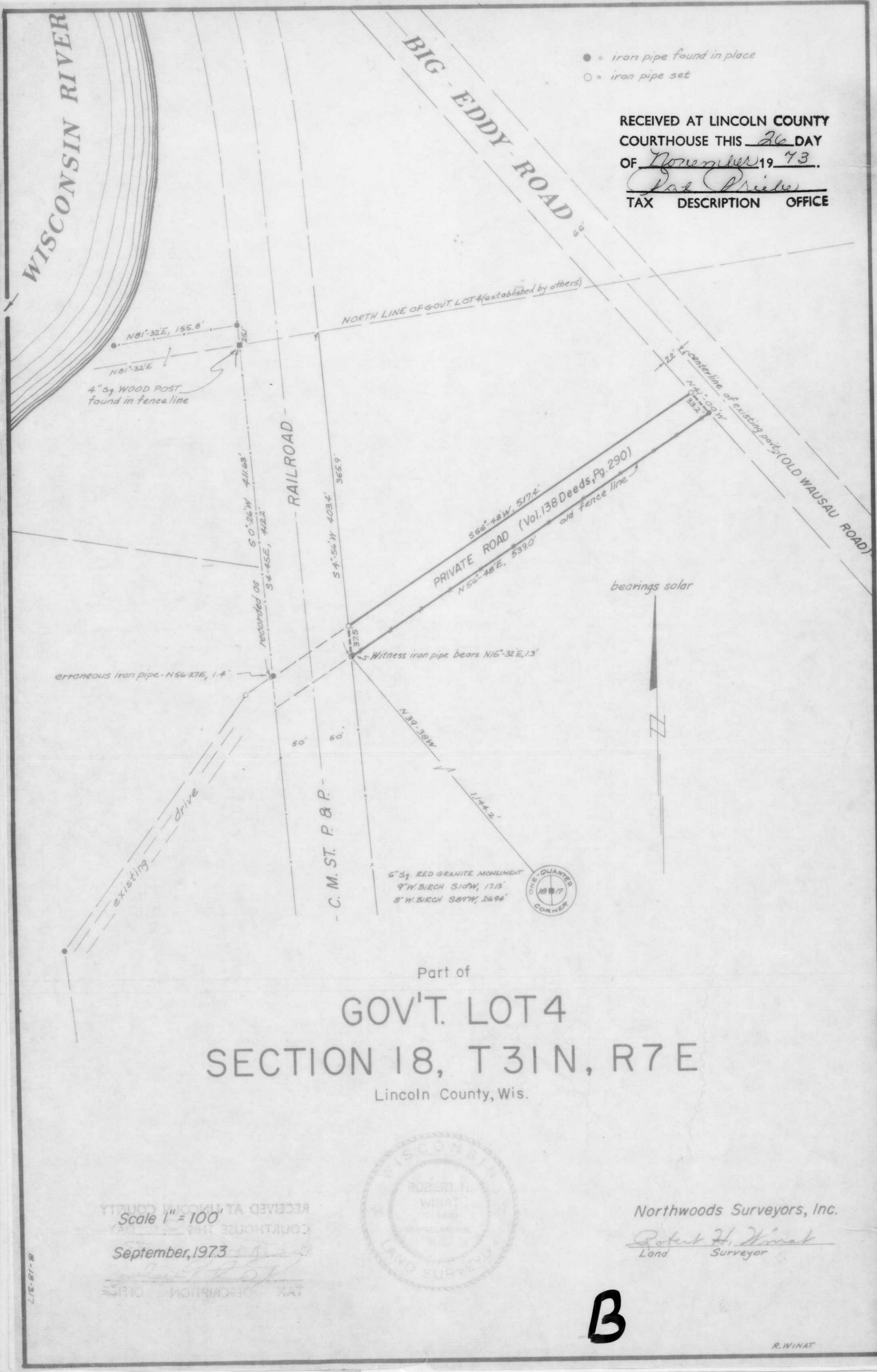

B