

139A

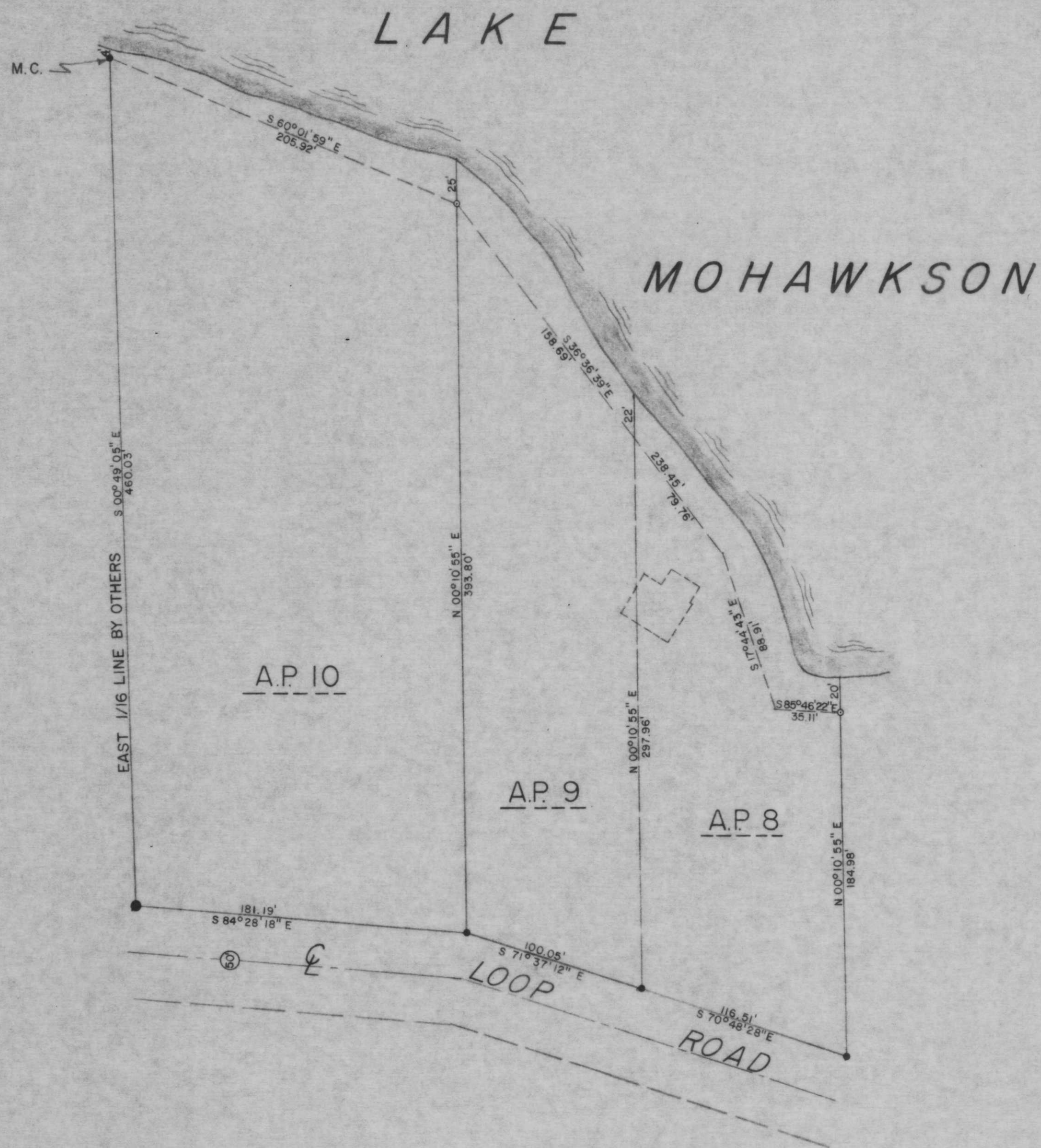

Part of the
 NE 1/4, of the SE 1/4,
 SEC. 31, T. 35 N., R. 6 E.
 LINCOLN COUNTY, WIS.

- 1" iron pipe set this survey.
- 1" iron pipe found.
- 2" iron pipe found.
- Enclosures denote buildings.

RECEIVED AT LINCOLN COUNTY
 COURTHOUSE THIS 1 DAY
 OF March 1977.
Pat Dineke
 TAX DESCRIPTION OFFICE

TIMBERLAND SURVEYORS		TOMAHAWK WIS.
SURVEY FOR		
DOROTHY SACCO		
219 BELLWOOD AVE.		
BELLWOOD, ILL. 60104		
DATE	1 DEC 76	DWN. BY L.J.S. SCALE 1" = 50'
REVISED	BY	DWG. NO.
REVISED	BY	142