

**PART OF GOV'T. LOT 1, SEC. 11,
T. 35 N., R. 8 E., TOWN OF HARRISON,
LINCOLN COUNTY, WI.**

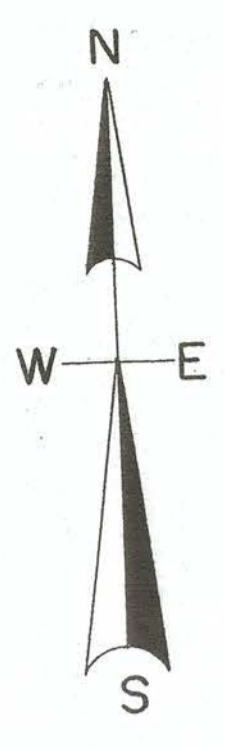

North is referenced to the West line of the SW 1/4 of Section 11 based on the section summary report of Lincoln County being a bearing of N 1° 54' 28" W.

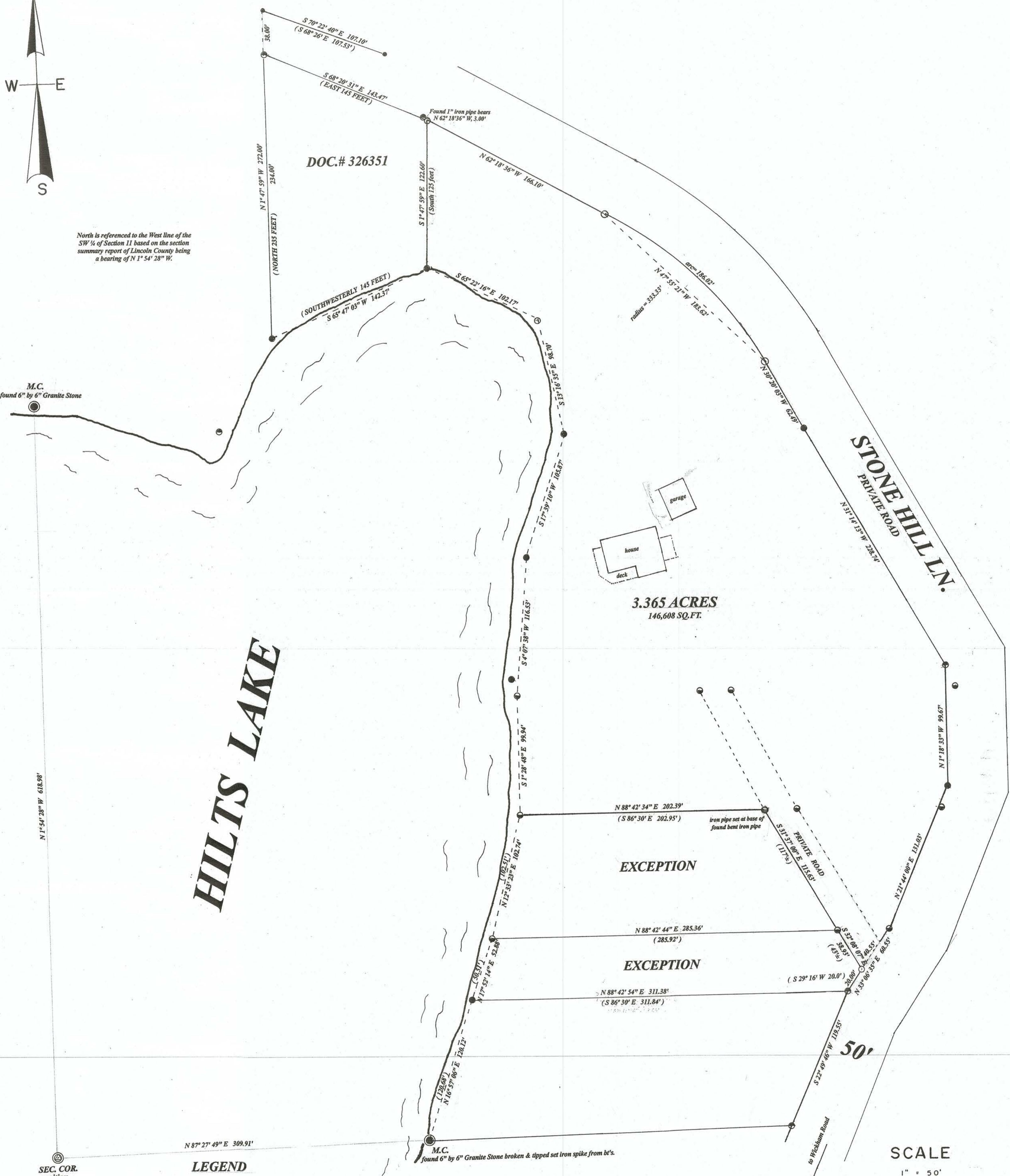

M.C.
found 6" by 6" Granite Stone

3.365 ACRES
146,608 SQ.FT.

EXCEPTION

EXCEPTION

STONE HILL LN.
PRIVATE ROAD

HILTS LAKE

N 1° 54' 28" W 618.98'

N 87° 27' 49" E 309.91'

SEC. COR.
position

- LEGEND**
- found subdivisional monument of record
 - ⊙ subdivisional position
 - found 1.5" iron pipe as shown on A.W. Kordick map dated 6/24/58 & 10/13/58
 - found 1.25" iron pipe as shown on Genisot map dated Dec. 4, 1972
 - found 1" iron pipe of unknown origin
 - found 1" iron pipe as shown on Genisot map dated 9-1-1976
 - set 1.25" iron pipe
 - set 1.5" iron pipe
 - (0.00') bearing & distance of record.

RECEIVED BY LINCOLN COUNTY
SURVEYOR THIS 20TH DAY
OF December 20 19
Tomy Dahl
COUNTY SURVEYOR

I, Todd Loftus, Professional Land Surveyor, hereby certify, that I have surveyed the property shown hereon. That this map represents an accurate survey of said property to the best of my knowledge & belief. That I have performed this survey by order of Allan J. Mogg, Jr. and that I have complied with the applicable requirements of the Wisconsin Administrative Code A.E.7.

DATE Dec 18, 2019
SIGNED Todd Loftus

M685A

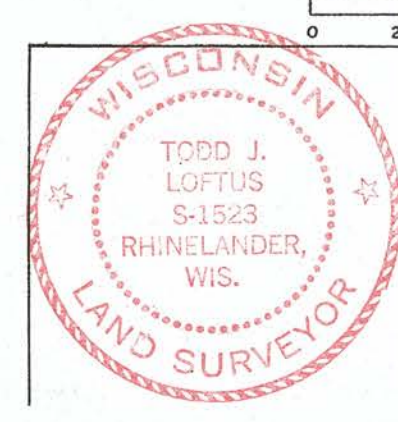

Survey for Allan J. Mogg, Jr.
820 Garden Drive #33
Sun Prairie, WI 53590

LOFTUS SURVEYING
860 BALSAM STREET
RHINELANDER, WI 54501
TEL/FAX 715-369-1142
hodag28@hotmail.com

2050B7

