

AS BUILT SURVEY
SOMO VIEW RESORT

BEING A PART OF
 GOV'T LOT I
 SECTION 15, T35N, R5E,
 TOWN OF WILSON, LINCOLN COUNTY,
 WISCONSIN.

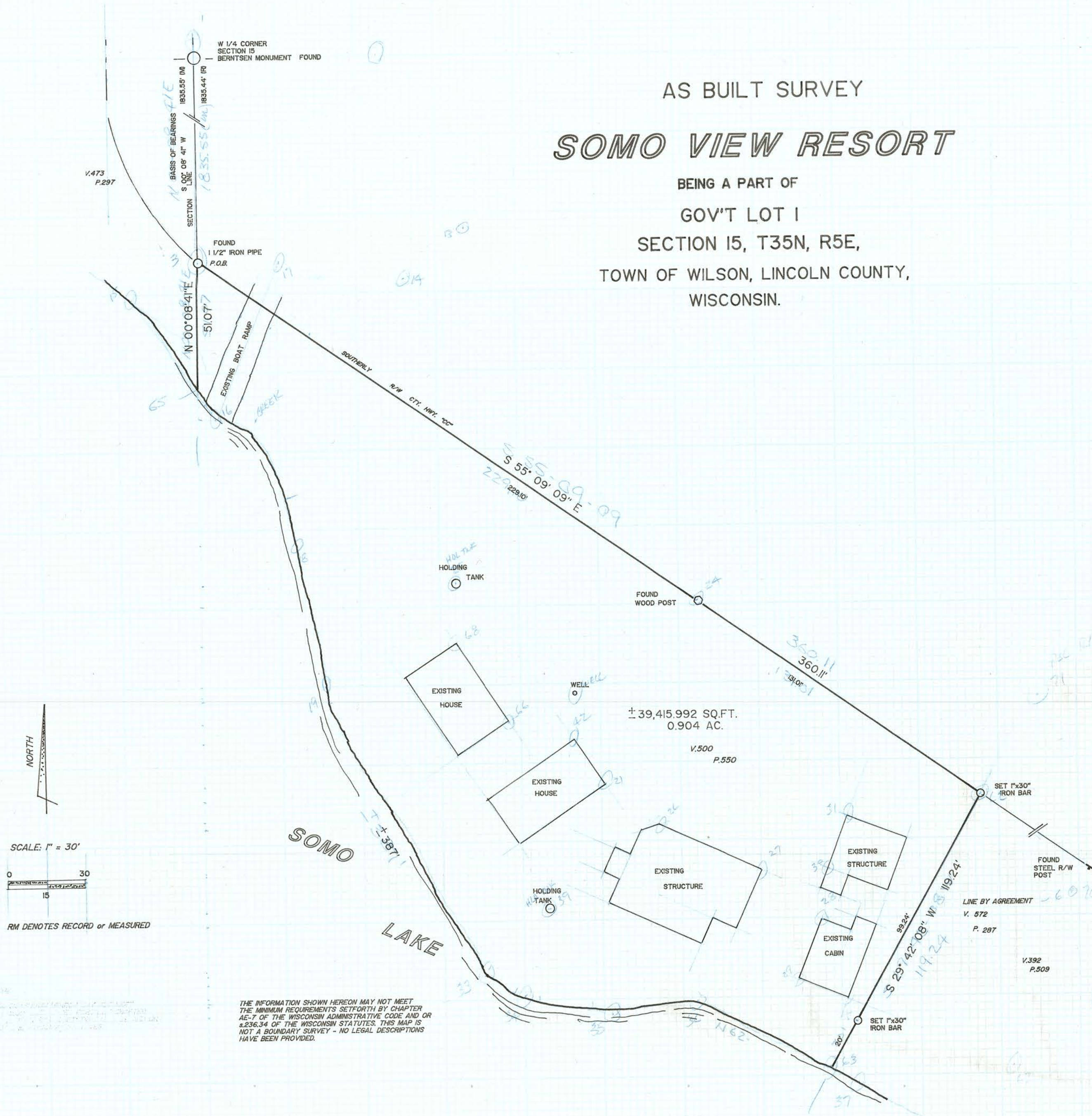

NORTH
 SCALE: 1" = 30'
 0 15 30
 RM DENOTES RECORD or MEASURED

THE INFORMATION SHOWN HEREON MAY NOT MEET THE MINIMUM REQUIREMENTS SET FORTH BY CHAPTER AE-7 OF THE WISCONSIN ADMINISTRATIVE CODE AND OR §236.34 OF THE WISCONSIN STATUTES. THIS MAP IS NOT A BOUNDARY SURVEY - NO LEGAL DESCRIPTIONS HAVE BEEN PROVIDED.

PREPARED FOR:
 RONALD & JANICE RENN
 W 8491 CTY. HWY. "CC"
 TOMAHAWK, WISCONSIN 54487
 6/10/96

Boundary Hunter
 P.O. BOX 442
 TOMAHAWK, WI 54487
 715/453-7035

RECEIVED BY LINCOLN COUNTY
 SURVEYOR THIS 6TH DAY
 OF November 20 19
Tony Dull
 COUNTY SURVEYOR

CBA = 777
 6-10-96
 696

M 684B