

SW 1/4 OF THE NW 1/4
SECTION 15, T. 35 N., R. 6 E.
TOWN OF BRADLEY, LINCOLN COUNTY, WISCONSIN

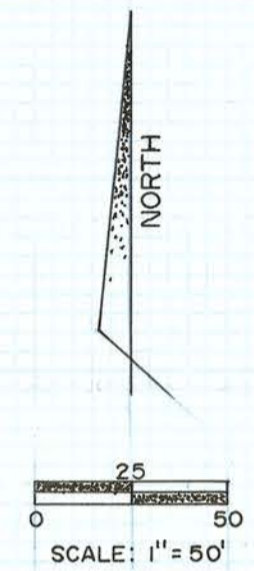
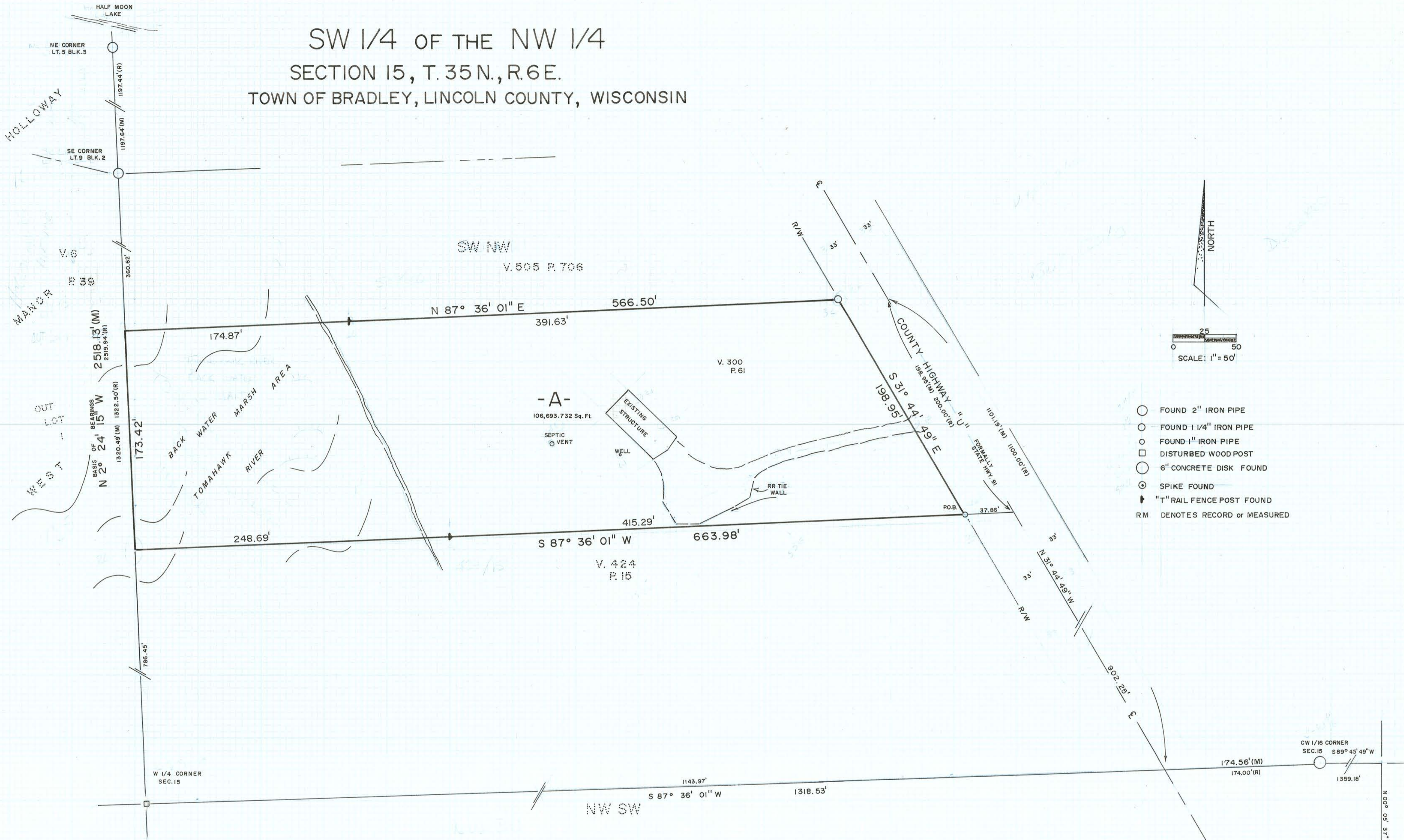

- FOUND 2" IRON PIPE
- FOUND 1 1/4" IRON PIPE
- FOUND 1" IRON PIPE
- DISTURBED WOOD POST
- 6" CONCRETE DISK FOUND
- ⊙ SPIKE FOUND
- ⊣ "T" RAIL FENCE POST FOUND
- RM DENOTES RECORD or MEASURED

I, DAVID L. LEMKE REGISTERED LAND SURVEYOR No. 1845, HEREBY CERTIFY THAT I HAVE SURVEYED THE PROPERTY SHOWN HEREON; THAT THIS MAP REPRESENTS AN ACCURATE SURVEY OF SAID PROPERTY TO THE BEST OF MY KNOWLEDGE AND BELIEF; THAT I HAVE DONE THIS SURVEY BY THE ORDER OF GARY STEINHAFEL; AND THAT I HAVE COMPLIED WITH THE REQUIREMENTS OF WISCONSIN ADMINISTRATIVE CODE A-E-7.

PROPERTY DESCRIPTION PROVIDED ON SEPARATE SHEET

RECEIVED BY LINCOLN COUNTY SURVEYOR THIS 6TH DAY OF November 20 19
Tony Oeller
COUNTY SURVEYOR

DRAFTED BY D.L. LEMKE 9-93 5-103

9-27-93

5103

M 684A