

NW CORNER SECTION 33
 EXISTING L.C.B.M. PER
 U-9 FORM DATED 11/06/05

BEARINGS AND COORDINATES REFERENCED TO
 THE LINCOLN COUNTY COORDINATE SYSTEM

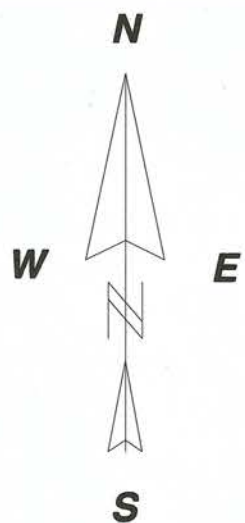

**SURVEY OF THOSE LANDS AS RECORDED IN LINCOLN COUNTY DOCUMENT NUMBER 104321
 AND DOCUMENT NUMBER 101628, ALL BEING LOCATED IN THE SE 1/4 - NE 1/4,
 SECTION 32, AND THE SW 1/4 - NW 1/4, SECTION 33, T35N, R08E,
 TOWN OF HARRISON, LINCOLN COUNTY, WISCONSIN**

**SURVEY FOR
 THE TOWN OF HARRISON**

**BIXBY LAND SURVEYING INC.
 P.O. BOX 1532
 RHINELANDER, WI. 54501
 WEB PAGE: bixbylandsurveying.com
 O:715-362-5263 (LAND)
 DWG. # 773**

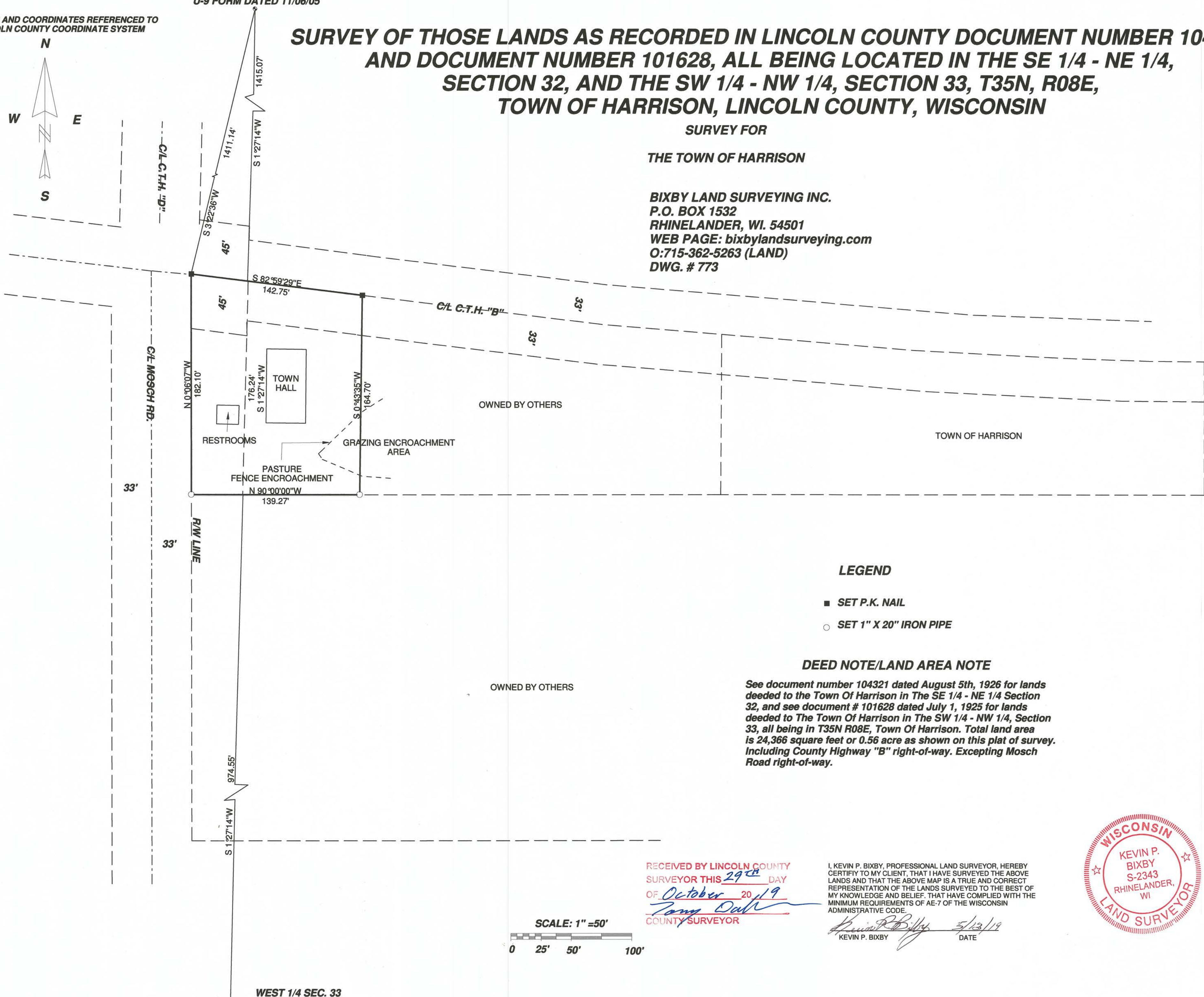

LEGEND

- SET P.K. NAIL
- SET 1" X 20" IRON PIPE

DEED NOTE/LAND AREA NOTE

See document number 104321 dated August 5th, 1926 for lands deeded to the Town Of Harrison in The SE 1/4 - NE 1/4 Section 32, and see document # 101628 dated July 1, 1925 for lands deeded to The Town Of Harrison in The SW 1/4 - NW 1/4, Section 33, all being in T35N R08E, Town Of Harrison. Total land area is 24,366 square feet or 0.56 acre as shown on this plat of survey. Including County Highway "B" right-of-way. Excepting Mosch Road right-of-way.

RECEIVED BY LINCOLN COUNTY
 SURVEYOR THIS 29th DAY
 OF October 20 19
Tony Dahl
 COUNTY SURVEYOR

I, KEVIN P. BIXBY, PROFESSIONAL LAND SURVEYOR, HEREBY CERTIFY TO MY CLIENT, THAT I HAVE SURVEYED THE ABOVE LANDS AND THAT THE ABOVE MAP IS A TRUE AND CORRECT REPRESENTATION OF THE LANDS SURVEYED TO THE BEST OF MY KNOWLEDGE AND BELIEF, THAT HAVE COMPLIED WITH THE MINIMUM REQUIREMENTS OF AE-7 OF THE WISCONSIN ADMINISTRATIVE CODE.

Kevin P. Bixby 5/13/19
 KEVIN P. BIXBY DATE



WEST 1/4 SEC. 33
 (EXISTING L.C.B.M PER
 W-9 FORM DATED 2005)

M 683B

