

Part of
GOV'T. LOT 3
SECTION 16
T. 35 N., R. 7 E.
 Town of King
 Lincoln County, Wis.

I, Lester J. Schmit, Professional Land Surveyor S-1192 hereby certify that I have surveyed the property shown hereon; that this map is a true and accurate representation thereof; that said survey was performed by order of Richard H. Rollmann; and that I have complied with applicable requirements of s. A-E 7 of the Wisconsin Administrative Code.

Note: Descriptions conforming to this survey have been provided on separate sheets.

Lester J. Schmit
 Lester J. Schmit R.L.S. S-1192
 Professional Land Surveyor
 Dated this 24th day of May 2019.

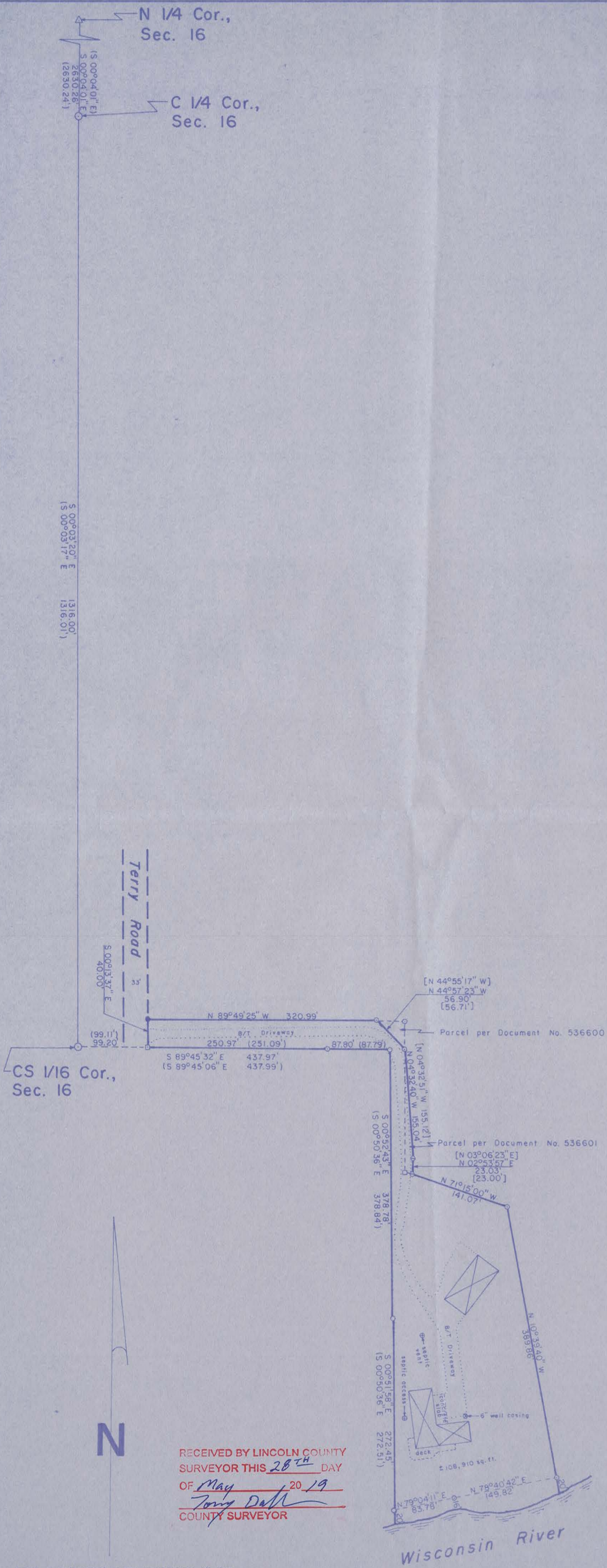

LEGEND

- 2 1/2" o.d. iron pipe found in place.
- 1 3/8" o.d. iron pipe found in place.
- 1 1/8" o.d. iron pipe found in place.
- ⊠ Mag spike found in place.
- Mag nail found in place.
- △ P.K. nail found in place.
- ⊠ Denotes building.
- 3/4" iron rod found in place.
- () Indicates bearing or distance per C.S.M. No. 1365.
- [] Indicates bearing or distance per Document No. 536600 or 536601.

RECEIVED BY LINCOLN COUNTY
 SURVEYOR THIS 28TH DAY
 OF May 2019
Tony Dahl
 COUNTY SURVEYOR

TIMBERLAND SURVEYORS		TOMAHAWK WIS.
SURVEY FOR		
RICHARD H. ROLLMANN N11002 TERRY ROAD TOMAHAWK, WIS.		
DATE	24 MAY 19	OWN BY L.J.S. SCALE 1" = 100'
REVISED	BY	DWG NO
REVISED	BY	1060-7

North is referenced to the north-south 1/4 line of Section 16, which is N00°04'01" W, per C.S.M. No. 1365.

M680A

Richard H. Rollmann

24 May 19

715-453-3885
Lester J. Schmit
TIMBERLAND SURVEYORS
All Types of Land Surveying
P.O. BOX 216
TOMAHAWK, WISCONSIN 54487



DESCRIPTION TO ACCOMPANY MAP # 1060-7

A parcel of land being in Government Lot 3, Section 16, Township 35 North, Range 7 East, of the Fourth Principal Meridian, Lincoln County, Wisconsin, bounded and described as follows: Commencing at a P.K. nail marking the North $\frac{1}{4}$ corner of said Section 16, thence S $00^{\circ}04'01''$ E a distance of 2630.26' to an iron pipe marking the Centre $\frac{1}{4}$ corner of said Section 16, thence S $00^{\circ}03'20''$ E a distance of 1316.00' to an iron pipe marking the Centre-South $\frac{1}{16}$ corner of said Section 16, thence S $89^{\circ}45'32''$ E a distance of 99.20' to a Mag spike marking the Northwest corner of Lot 1, Lincoln County Certified Survey Map 1365 and the place of beginning, thence coincident with the north and east line of said Certified Survey Map # 1365 as follows, continuing S $89^{\circ}45'32''$ E a distance of 338.77' to an iron pipe, thence S $00^{\circ}52'43''$ E a distance of 378.78' to an iron pipe, thence S $00^{\circ}51'58''$ E a distance of 272.45' to an iron pipe near the northerly shore of the Wisconsin River, thence near said northerly river shore as follows, N $79^{\circ}04'11''$ E a distance of 83.78' to an iron pipe, thence N $78^{\circ}40'42''$ E a distance of 149.82' to an iron pipe, thence leaving said northerly river shore on a bearing of N $10^{\circ}39'40''$ W a distance of 389.86' to an iron pipe, thence N $71^{\circ}15'00''$ W a distance of 141.07' to an iron pipe, thence coincident with the east line of Document No. 536601 as follows, N $02^{\circ}53'57''$ E a distance of 23.03' to an iron pipe, thence N $04^{\circ}32'40''$ W a distance of 155.04' to an iron pipe, thence coincident with the southwesterly line of Document No. 536600 on a bearing of N $44^{\circ}57'23''$ W a distance of 56.90' to an iron pipe, thence N $89^{\circ}49'25''$ W a distance of 320.99' to an iron pipe on the easterly right-of-way line of Terry Road, thence S $00^{\circ}13'37''$ E coincident with said easterly right-of-way line a distance of 40.00' to a Mag spike and the place of beginning. To include all lands lying between the above river shore meander and a southerly extension of the lateral lines to the Wisconsin River. Parcel contains 108,910 square feet more or less.

Subject to easements, restrictions and reservations of record or of use.

RECEIVED BY LINCOLN COUNTY
SURVEYOR THIS 28TH DAY
OF May 20 19
Tom Dalk
COUNTY SURVEYOR

M680B