

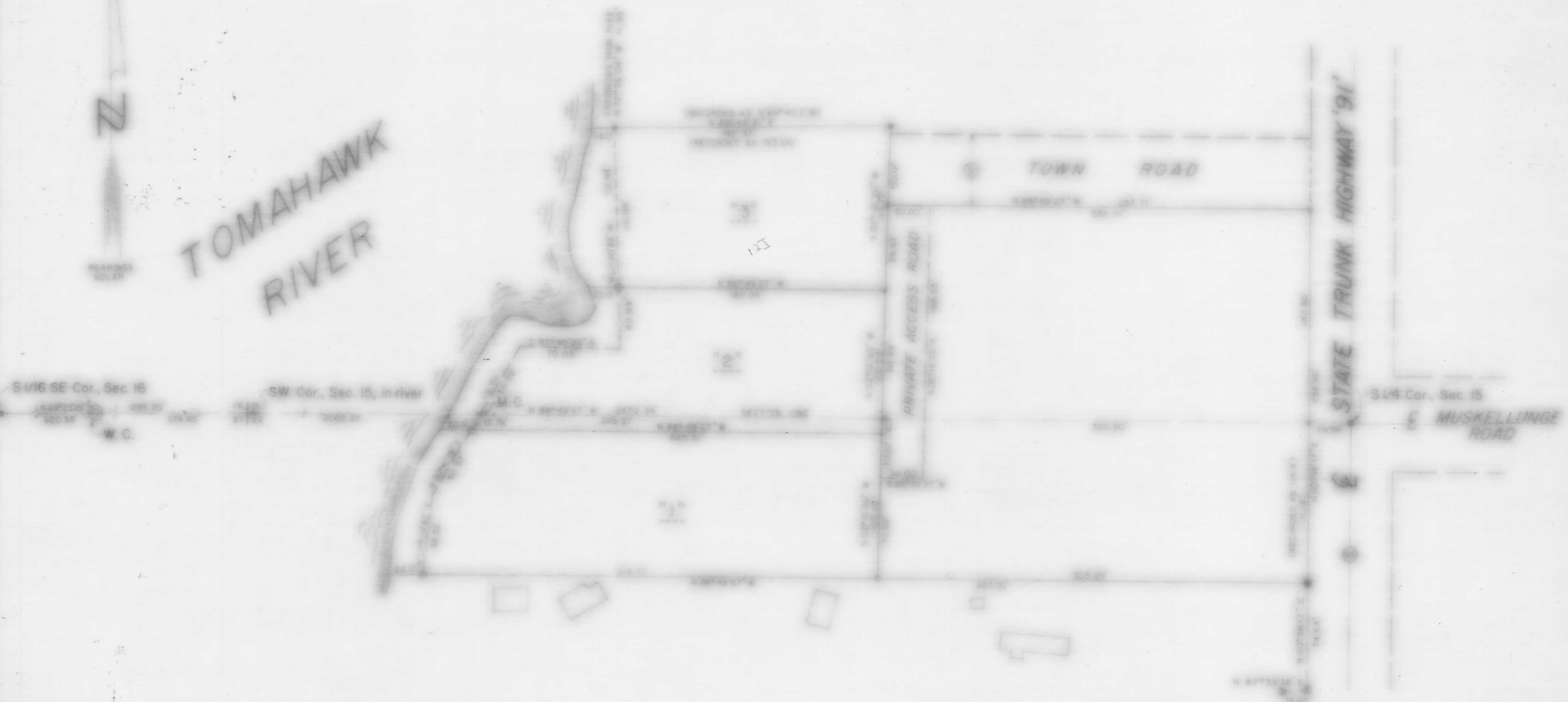

TOMAHAWK RIVER



Part of
GOV'T LOT 4, SEC. 15
+
GOV'T LOT 2, SEC. 22
T. 35 N., R. 6 E
BRADLEY TOWNSHIP
LINCOLN COUNTY, WIS.

- LEGEND
- 1" iron pipe set 1975 survey.
 - 2" iron pipe set 1975 survey.
 - ★ Iron rod found.
 - ✱ 1" iron pipe found.
 - 2" iron pipe found.
 - Yellow right-of-way post found.
 - ⊙ Boundary corner found.

MIGTA

RECEIVED AT LINCOLN COUNTY
COURTHOUSE THIS 7 DAY
OF March 19 77.
Pat Perle
TAX DESCRIPTION OFFICE

TIMBERLAND SURVEYORS

FREDRICK DREGER
315 E. LINCOLN AVE.
TOMAHAWK, WISC. 54487

DATE: 2 JAN 1975 DWN BY: [Signature] SCALE: 1" = 40'

REVISED: 81 DWS NO: 160

REVISED: 81