

LOTS 22 & 23
 and part of
LOTS 24 & 25
 PLAT of
CON-RAE
 being in
GOV'T. LOT 7
SECTION 28
T. 35 N., R. 7 E.
 Town of King
 Lincoln County, Wis.

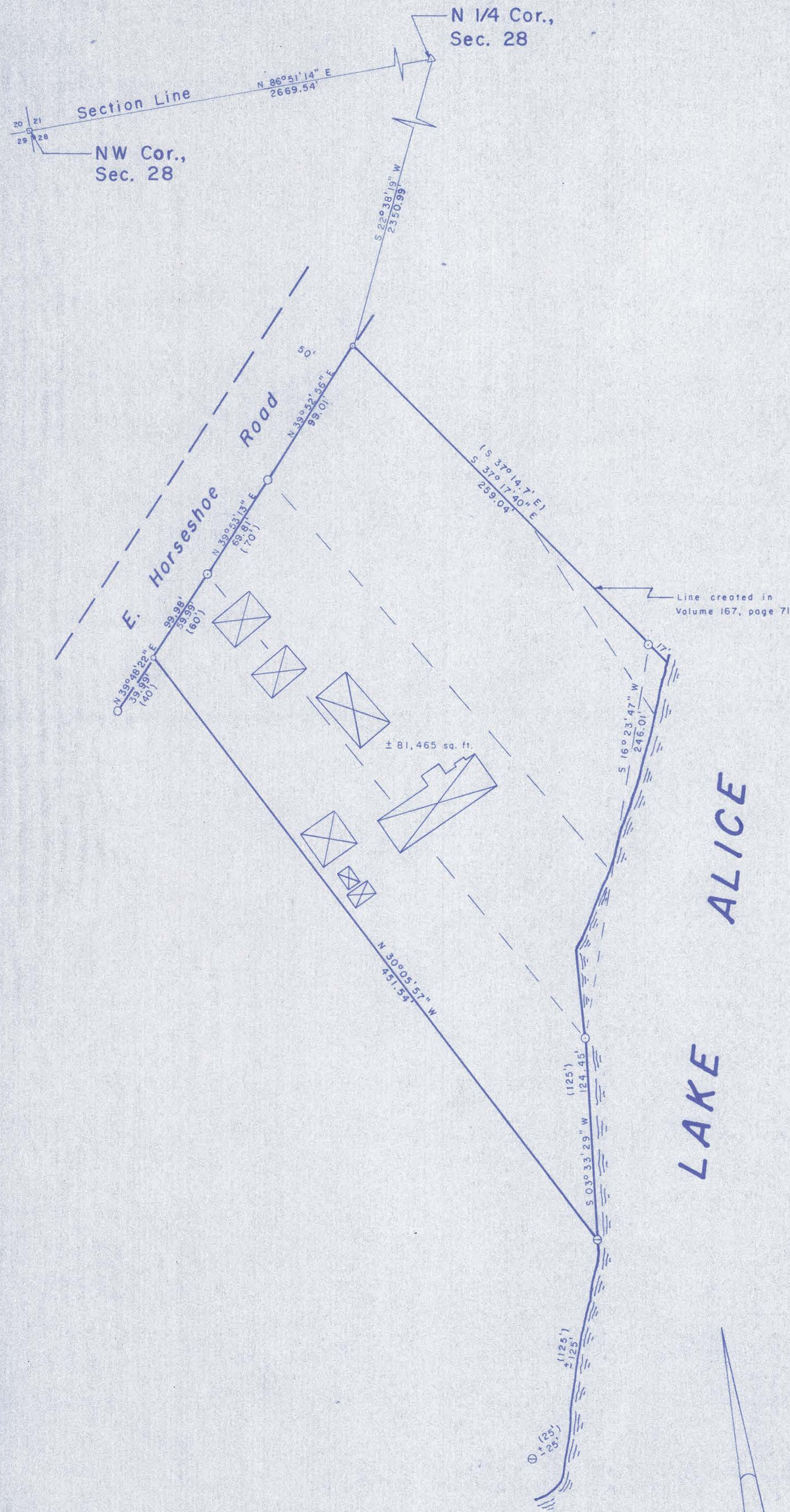

I, Lester J. Schmit, Professional Land Surveyor S-1192 hereby certify that I have surveyed the property shown hereon; that this map is a true and accurate representation thereof; that said survey was performed by order of Debra and Doug Lueth; and that I have complied with applicable requirements of s. A-E 7 of the Wisconsin Administrative Code.

Note: Descriptions, if any, conforming to this survey are provided on separate sheets.

Lester J. Schmit
 Lester J. Schmit R.L.S. S-1192
 Professional Land Surveyor
 Dated this 29th day of January 2018

LEGEND

- ⊠ Mag nail found in place.
- △ P. K. nail found in place.
- ⊙ 2 1/2" o.d. iron pipe found in place.
- 2" o.d. iron pipe found in place.
- ⊖ 1 5/8" o.d. iron pipe found in place.
- 1 3/8" o.d. iron pipe found in place.
- 1 3/8" o.d. iron pipe set this survey.
- ⊠ Denotes building.
- () Indicates bearing or distance per the Plat of Con-Rae or Kostloski Shores.

RECEIVED BY LINCOLN COUNTY
 SURVEYOR THIS 2ND DAY
 OF March 2018
Tommy Dahn
 COUNTY SURVEYOR

North is referenced to the north line of
 the Northwest 1/4, Section 28, which is
 N 86°51'14" E, plat of Kostloski Shores.

TIMBERLAND SURVEYORS		TOMAHAWK WIS.
SURVEY FOR		
DEBRA & DOUG LUETH		
N10320 E. HORSESHOE RD.		
TOMAHAWK, WIS.		
DATE 26 JAN 18	DWN. BY L.J.S.	SCALE 1" = 50'
REVISED	BY	DWG. NO.
REVISED	BY	1496

M677B