

SW 1/4, of the NE 1/4
and the
NE 1/4, of the NE 1/4
SECTION 19
T. 33 N., R. 6 E
Town of Rock Falls
Lincoln County, Wis.

I, Lester J. Schmit, Professional Land Surveyor S-1192 hereby certify that I have surveyed the property shown hereon; that this map is a true and accurate representation thereof; that said survey was performed by order of Aubry G. Baldwin; and that I have complied with applicable requirements of s. A-E 7 of the Wisconsin Administrative Code.

Note: Legal descriptions, if any, conforming to this survey have been provided on separate sheets.

Lester J. Schmit
Lester J. Schmit R.L.S. S-1192
Professional Land Surveyor
Dated this 15th day of February 2016

LEGEND

- 6" x 6" black granite monument found in place.
- ⊕ 2 1/2" o. d. iron pipe found in place.
- 1 3/4" o. d. iron pipe found in place.
- 1 3/8" o. d. iron pipe by Francis X. Fox, 1943 survey, found in place.
- △ Mag nail found in place.
- ⊠ 2" Mag nail set this survey.

RECEIVED BY LINCOLN COUNTY
SURVEYOR THIS 20th DAY
OF March 20 18
James Dall
COUNTY SURVEYOR

TIMBERLAND SURVEYORS		TOMAHAWK WIS.	
		SURVEY FOR	
		AUBRY G. BALDWIN 4081 WOODVIEW DR. HUBERTUS, WIS. 53033	
DATE 15 FEB 16	DWN. BY L.J.S.	SCALE 1" = 200'	
REVISED 21 DEC 17	BY L.J.S.	DWG. NO.	
REVISED	BY	1466	

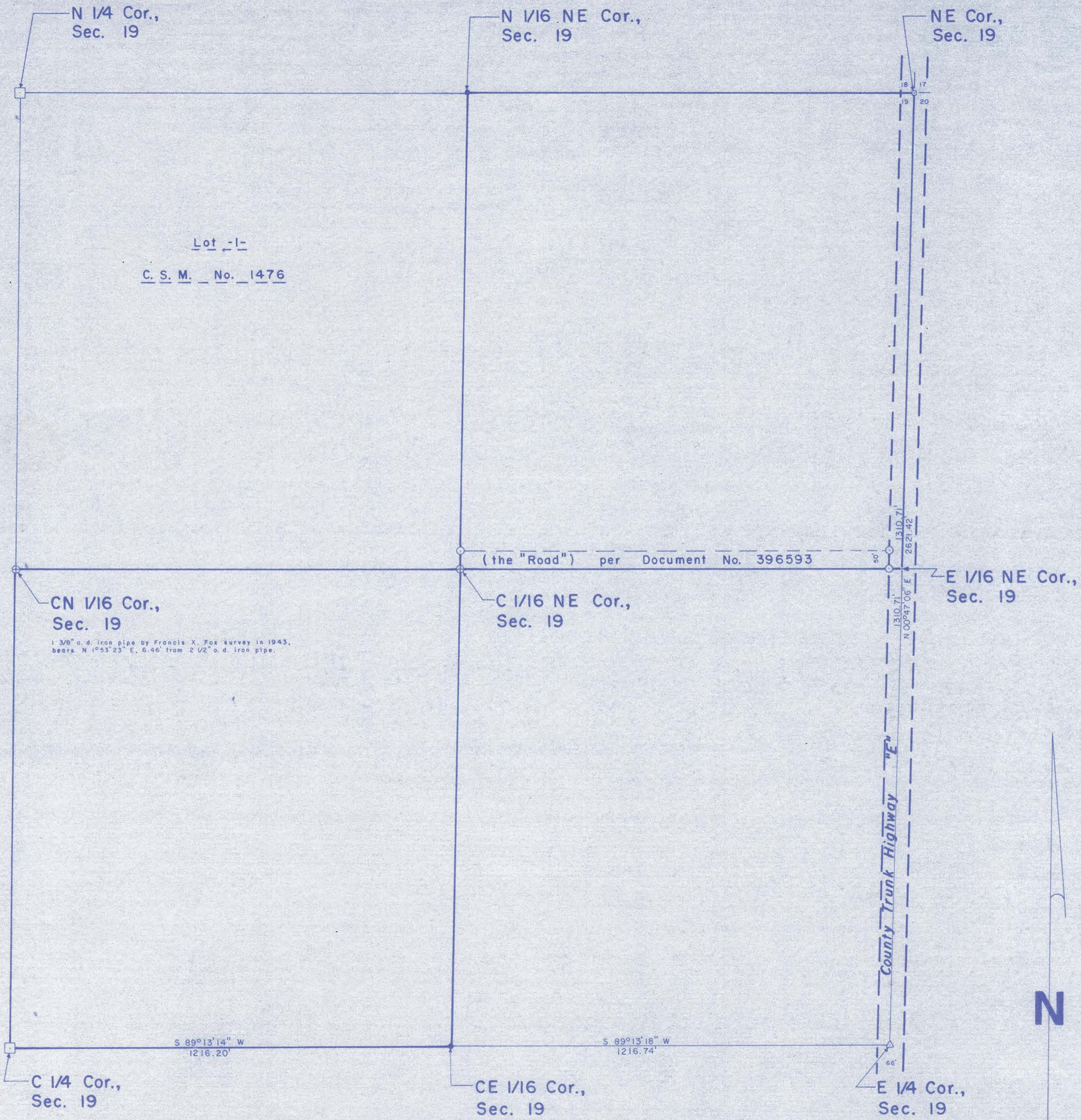

North is referenced to the east line of the Northeast 1/4, Section 19, which is N 00°47'06" E, per the Lincoln County Coordinate System.

M 676 B