

**PLAT OF SURVEY**  
**THE S 1/2 OF THE NW 1/4, SEC. 18, T. 35 N., R. 8 E.,**  
**TOWN OF HARRISON, LINCOLN COUNTY, WI.**

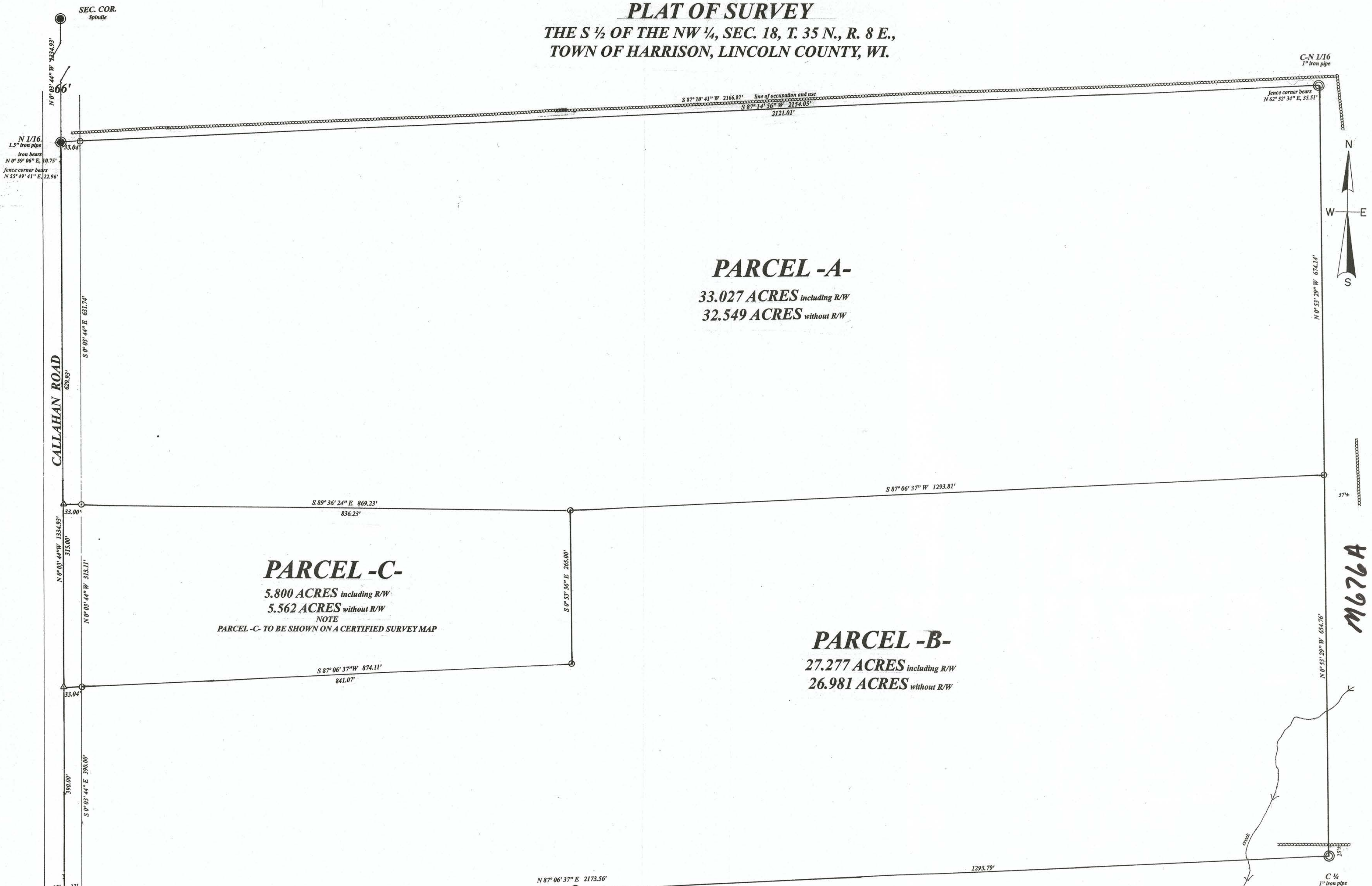

**PARCEL -A-**  
**33.027 ACRES** including R/W  
**32.549 ACRES** without R/W

**PARCEL -C-**  
**5.800 ACRES** including R/W  
**5.562 ACRES** without R/W  
 NOTE  
 PARCEL -C- TO BE SHOWN ON A CERTIFIED SURVEY MAP

**PARCEL -B-**  
**27.277 ACRES** including R/W  
**26.981 ACRES** without R/W

**LEGEND**

- SUBDIVISIONAL MONUMENT OF RECORD
- SUBDIVISIONAL MONUMENT SET
- △ SET MAG. NAIL
- SET 1" IRON PIPE
- BARBWIRE FENCE LINE

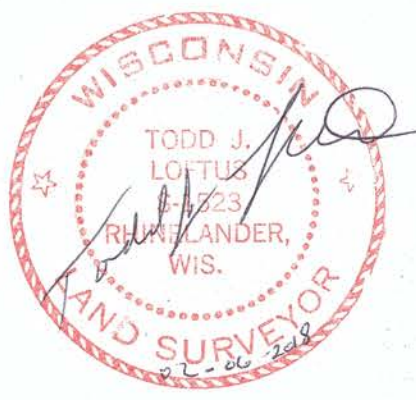

Revised 02/06/2018 for Parcel -C- & extending Parcels -A- & -B- to the section line

I, Todd Loftus, Professional Land Surveyor, hereby certify, that I have surveyed the property shown hereon. That this map represents an accurate survey of said property to the best of my knowledge & belief. That I have performed this survey by order of Tom Norman and that I have complied with the applicable requirements of the Wisconsin Administrative Code A.E.7.

DATE July 28, 2017  
 SIGNED Todd J. Loftus

RECEIVED BY LINCOLN COUNTY SURVEYOR THIS 9<sup>TH</sup> DAY OF February 20 18  
Tony Dahl  
 COUNTY SURVEYOR

North is referred to the West line of the Northwest 1/4 being a bearing of N 0° 03' 44" W;  
 The C 1/4 corner and C-N 1/16 were set by using the information shown on Lincoln County Land Information Map #S488B.

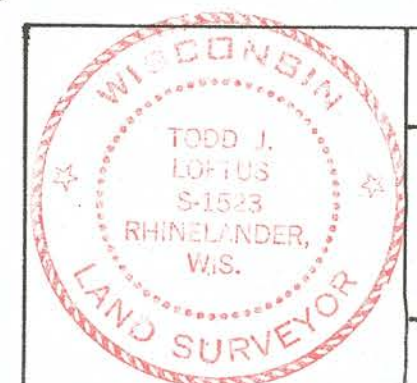
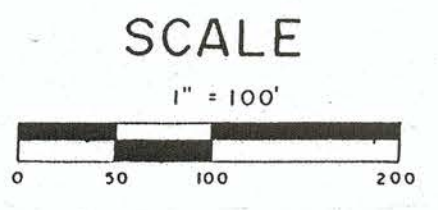

survey for Tom Norman  
 N11071 Callahan Road  
 Tomahawk, WI. 54487

LOFTUS SURVEYING  
 860 BALSAM ST. REET  
 RHINELANDER, WI. 54501  
 TEL/FAX 715-369-1142  
 hodag28@hotmail.com

**1968B7**