

Part of

GOV'T. LOT 8

SECTION 28

T. 35 N., R. 7 E.

Town of King

Lincoln County, Wis.

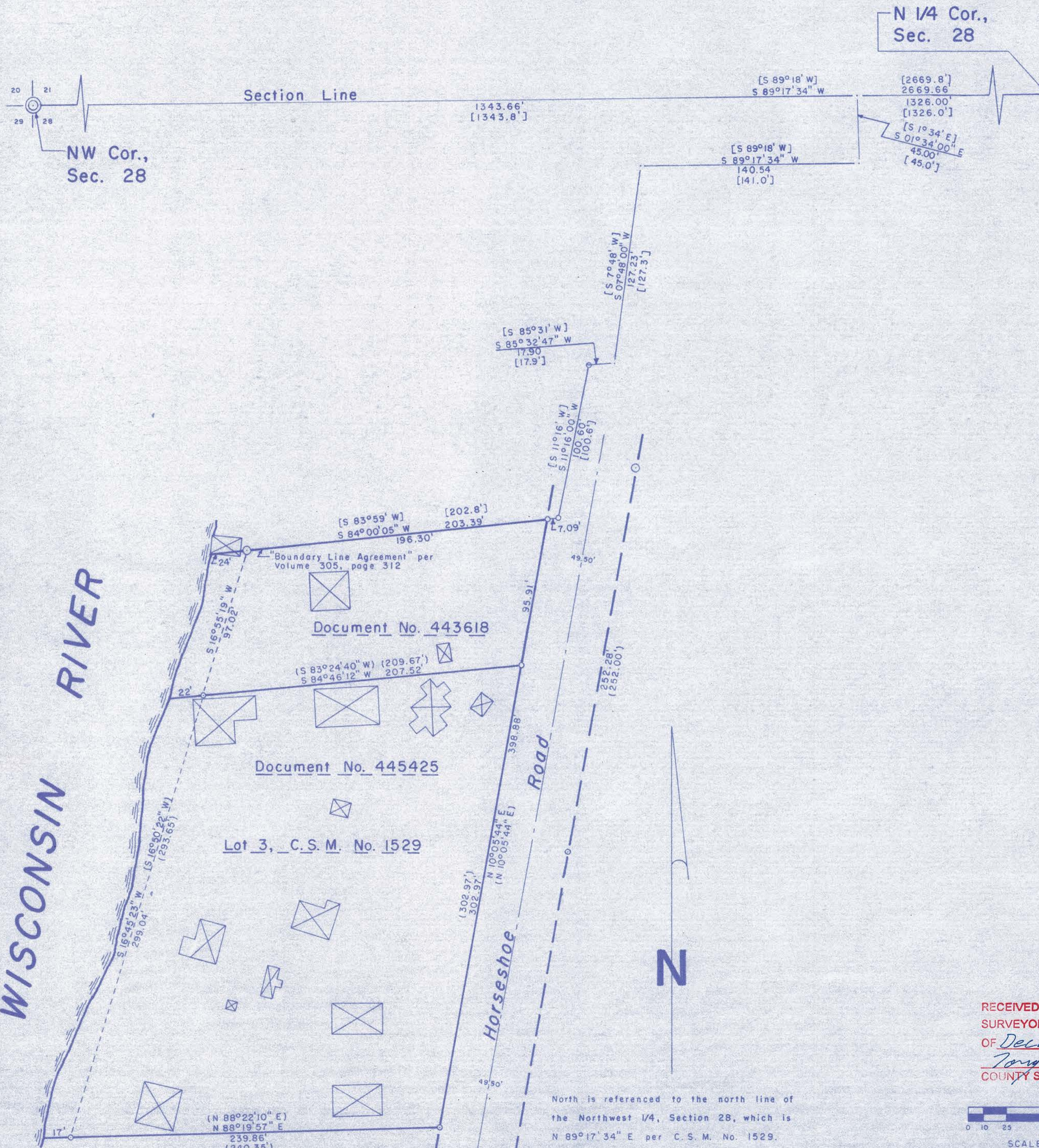

I, Lester J. Schmit, Professional Land Surveyor S-4192 hereby certify that I have surveyed the property shown hereon; that this map is a true and accurate representation thereof; that said survey was performed by order of Debra K. and Douglas E. Lueth; and that I have complied with applicable requirements of s. A-E 7 of the Wisconsin Administrative Code.

Note: Property descriptions conforming to this survey have been provided on separate sheets.

Lester J. Schmit
 Lester J. Schmit R.L.S. S-4192
 Professional Land Surveyor
 Dated this 1st day of November 2017

LEGEND

- ⊙ Bernisen monument found in place.
- 1 5/8" o.d. iron pipe found in place.
- 1 3/8" o.d. iron pipe found in place.
- ⊕ 7/8" o.d. iron pipe found in place.
- ⊞ P.K. nail found in place.
- 1 3/8" o.d. iron pipe set this survey
- ⊞ Denotes building.
- () Indicates bearing or distance per C.S.M. No. 1529.
- [] Indicates bearing or distance per map by Robert H. Winot, dated Oct 1973, filed as S 10.B, Lincoln County Surveyor's Office.

RECEIVED BY LINCOLN COUNTY SURVEYOR THIS 5TH DAY OF December 20 17
Tony Deller
 COUNTY SURVEYOR

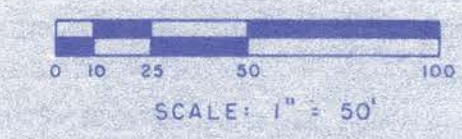

North is referenced to the north line of the Northwest 1/4, Section 28, which is N 89°17' 34" E per C.S.M. No. 1529.

TIMBERLAND SURVEYORS		TOMAHAWK WIS.
SURVEY FOR DEBRA & DOUG LUETH N 10320 E. HORSESHOE RD. TOMAHAWK, WIS.		
DATE 1 NOV 17	DWN. BY L.J.S.	SCALE 1" = 50'
REVISED	BY	DWG. NO.
REVISED	BY	1496-1

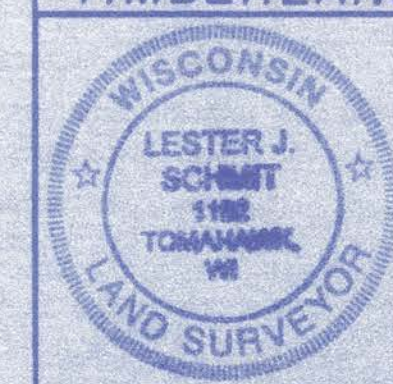

M 675B