

**LOT 10**  
**INDIAN POINT SUB.**

being in the  
**NE 1/4, of the SW 1/4**  
**SECTION 31**  
**T. 35 N., R. 7 E.**  
 Town of King  
 Lincoln County, Wis.

I, Lester J. Schmit, Professional Land Surveyor S-1192 hereby certify that I have surveyed the property shown hereon; that this map is a true and accurate representation thereof; that said survey was performed by order of Dave Vandehey; and that I have complied with applicable requirements of s. A-E 7 of the Wisconsin Administrative Code.

Note: Any property descriptions conforming to this survey have been provided on separate sheets.

*Lester J. Schmit*  
 Lester J. Schmit R.L.S. S-1192  
 Professional Land Surveyor  
 Dated this 2nd day of November 2017

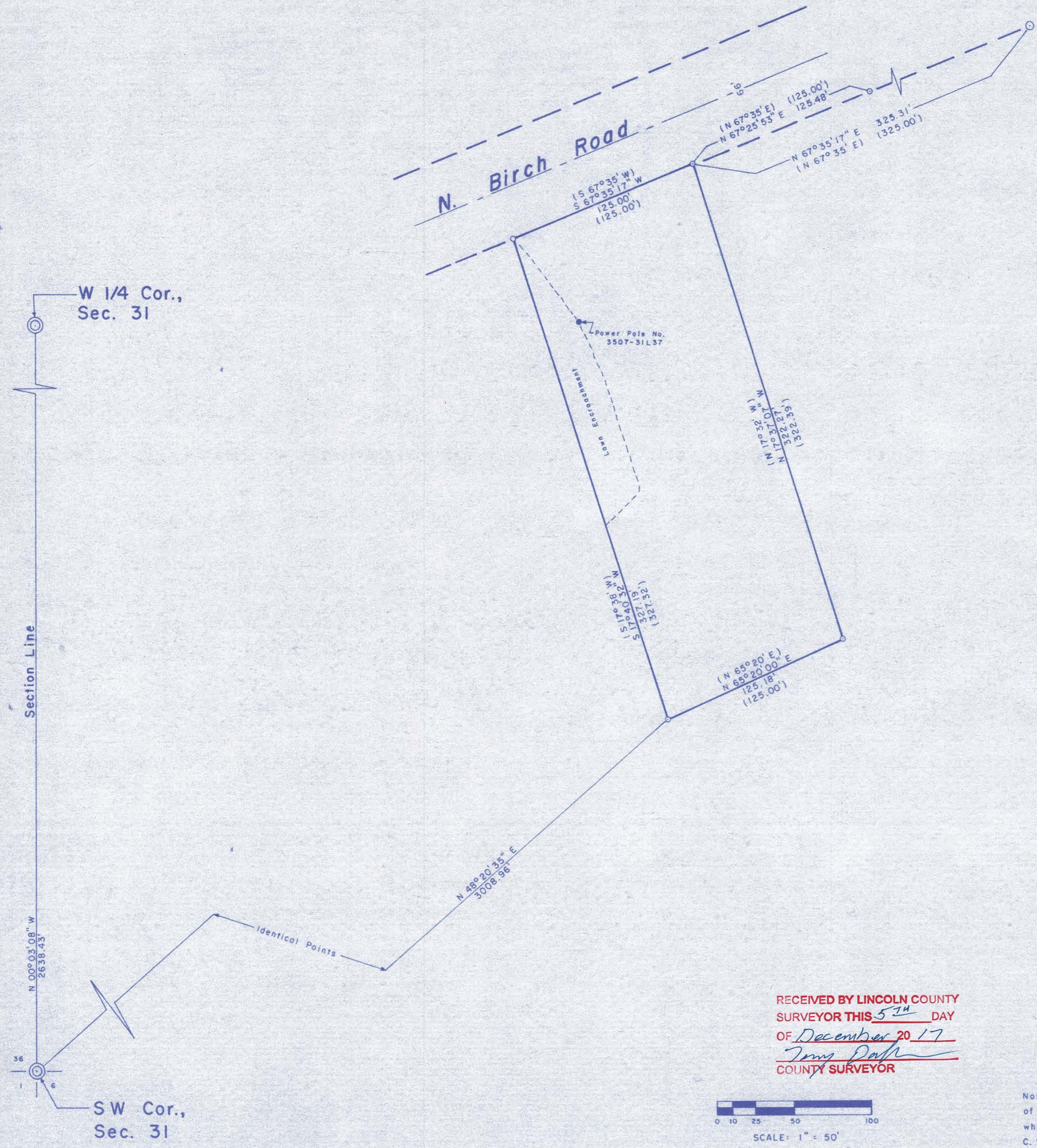

RECEIVED BY LINCOLN COUNTY  
 SURVEYOR THIS 5<sup>TH</sup> DAY  
 OF December 20 17  
*Tom Doherty*  
 COUNTY SURVEYOR

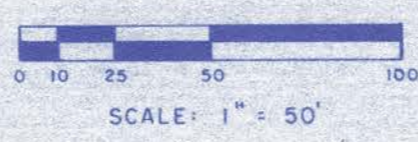

North is referenced to the west line of the Southwest 1/4, Section 31 which is N 00°03'08" W, per C. S. M. No. 2164.

**LEGEND**

- ⊙ Berntsen monument found in place.
- 1 3/8" o.d. iron pipe set this survey.
- ⊙ 2 1/2" o.d. iron pipe found in place.
- 1 1/8" o.d. iron pipe found in place.
- ( ) Indicates bearing or distance per Indian Point Subdivision.

<b>TIMBERLAND SURVEYORS</b>		TOMAHAWK WIS.
SURVEY FOR		
<b>DAVE VANDEHEY</b>		
<b>N 1569 OUTAGAMIE RD.</b>		
<b>KAUKAUNA, WIS. 54130</b>		
DATE 2 NOV 17	DWN BY L.J.S.	SCALE 1" = 50'
REVISED	BY	DWG. NO.
REVISED	BY	<b>1495</b>

M675A