

Part of  
**GOV T. LOT 1**  
**SECTION 21**  
**T. 35 N., R. 5 E.**  
 Town of Wilson  
 Lincoln County, Wis.

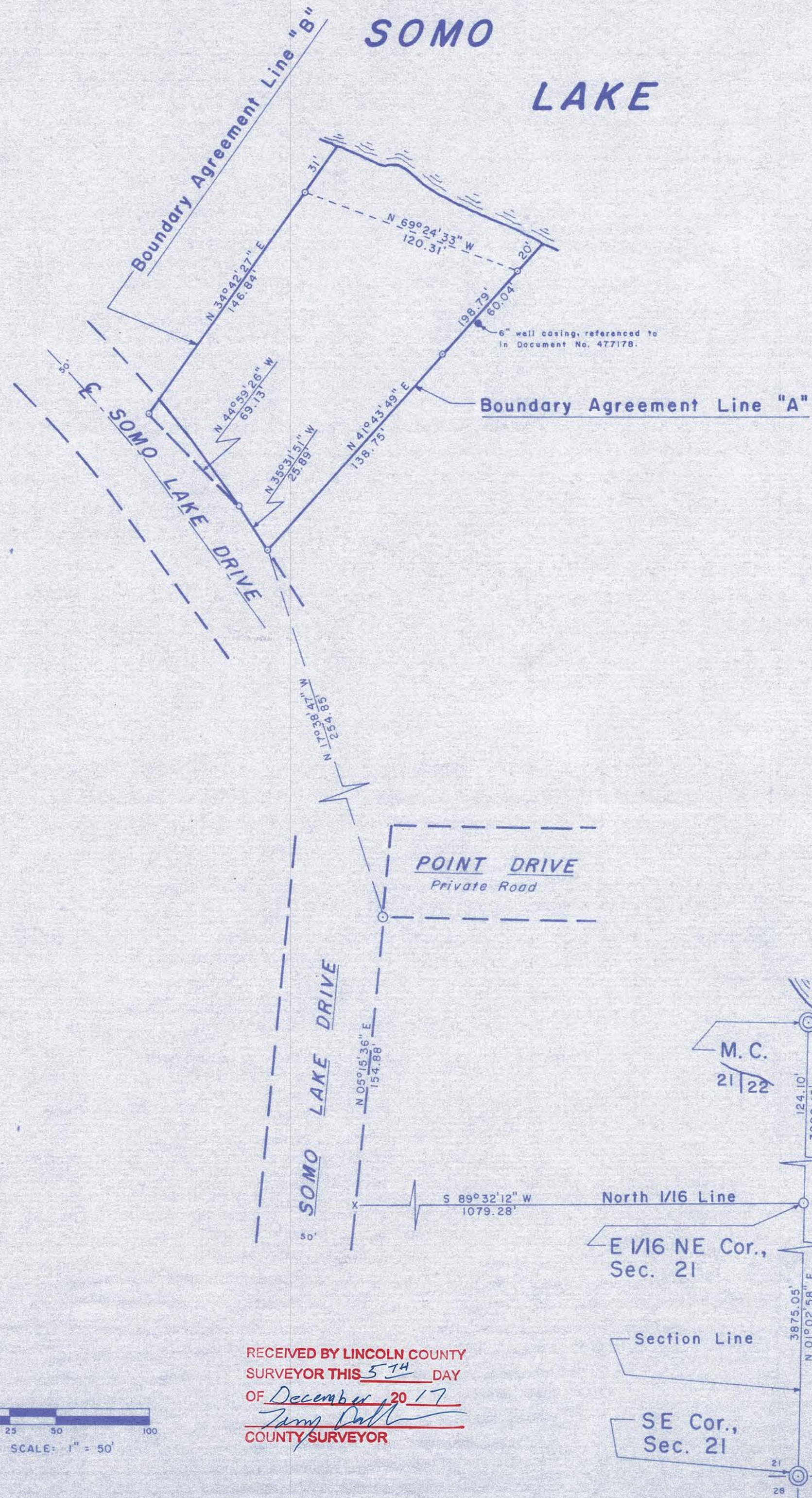

I, Lester J. Schmit, Professional Land Surveyor S-1192 hereby certify that I have surveyed the property shown hereon; that this map is a true and accurate representation thereof; that said survey was performed by order of John Baltich; and that I have complied with applicable requirements of s. 4-E 7 of the Wisconsin Administrative Code.

Notes: Descriptions conforming to this survey have been provided on separate sheets.

*Lester J. Schmit*

Lester J. Schmit R.L.S. S-1192  
 Professional Land Surveyor  
 Dated this 11th day of September 2017

**LEGEND**

- ⊙ Berntsen monument found in place.
- 6" well casing found in place.
- 2 1/2" o.d. iron pipe found in place.
- 1 3/8" o.d. iron pipe found in place.
- 1 3/8" o.d. iron pipe set this survey.
- X Computed point not monumented this survey.
- Existing buildings are to be removed - not located.

RECEIVED BY LINCOLN COUNTY  
 SURVEYOR THIS 5<sup>TH</sup> DAY  
 OF December 20 17  
*Tamm Dahl*  
 COUNTY SURVEYOR

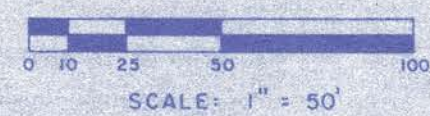

North is referenced to the east line of Section 21, which is N 01° 02' 58" E, solar bearing.

<b>TIMBERLAND SURVEYORS</b>		TOMAHAWK WIS.
SURVEY FOR		
<b>JOHN &amp; SUE BALTICH</b>		
<b>8314 47<sup>th</sup> STREET</b>		
<b>MILAN, IL. 61264</b>		
DATE 11 SEP 17		DWN. BY L.J.S. SCALE 1" = 50'
REVISED 26 SEP 17		BY L.J.S. DWG. NO.
REVISED		BY 1492

M674B