

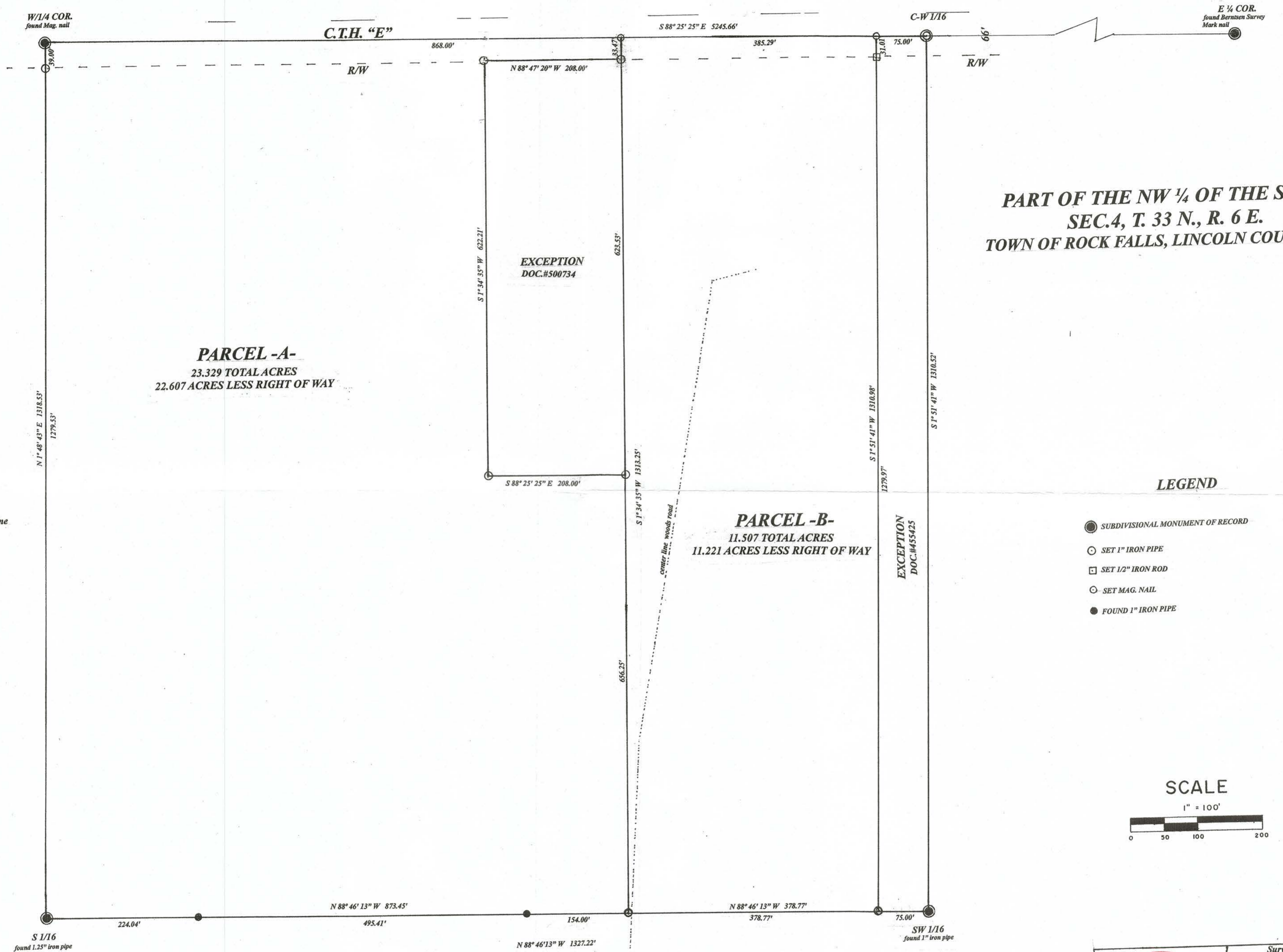

Bearings are referenced to the E-W 1/4 line assumed to bear S 88° 25' 25" E.



**PART OF THE NW 1/4 OF THE SW 1/4,
SEC.4, T. 33 N., R. 6 E.
TOWN OF ROCK FALLS, LINCOLN COUNTY, WI.**

LEGEND

- SUBDIVISIONAL MONUMENT OF RECORD
- SET 1" IRON PIPE
- SET 1/2" IRON ROD
- SET MAG. NAIL
- FOUND 1" IRON PIPE

SCALE

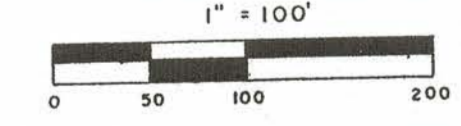

M 673A

RECEIVED BY LINCOLN COUNTY
SURVEYOR THIS 4TH DAY
OF December 20 17
Todd Lofthus
COUNTY SURVEYOR

I, Todd Lofthus, Professional Land Surveyor, hereby certify, that I have surveyed the property shown hereon. That this map represents an accurate survey of said property to the best of my knowledge & belief. That I have performed this survey by order of Robert Schuett and that I have complied with the applicable requirements of the Wisconsin Administrative Code A.E.7.

DATE Nov. 17, 2017
SIGNED Todd Lofthus

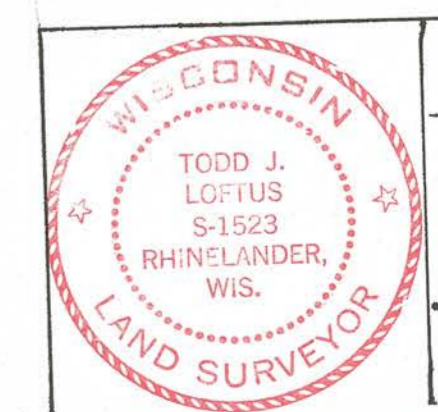

Survey for Robert Schuett
W6441 CTH. "E"
Tomahawk, WI. 54487

LOFTUS SURVEYING
860 BALSAM STREET
RHINELANDER, WI. 54501
TEL/FAX 715-369-1142
hodag28@hotmail.com

1977B7

LOFTUS SURVEYING

A Name Respected in the Profession For Over Half a Century



Todd Loftus
715.369.1142

Fax: 715.369.1142 • hodag28@hotmail.com
860 Balsam Street • Rhineland WI 54501

DESCRIPTION **PARCEL -B-**

A parcel of land located in part of the Northwest ¼ of the Southwest ¼, Section 4, Township 33 North, Range 6 East, Town of Rock Falls, Lincoln County, Wisconsin and more particularly described as follows:

Commencing at the West ¼ corner of said section 4 marked by a Mag. nail, thence along the E-W ¼ line S 88° 25' 25" E, 868.00' to a Mag. nail and the point of beginning, thence continuing along the same bearing of S 88° 25' 25" E, 385.29' to a Mag. nail, thence S 1° 51' 41" W, 1310.98' to an iron pipe, thence N 88° 46' 13" W, 378.77' to an iron pipe on the Westerly shoulder of a woods road, thence N 1° 34' 35" E, 1313.25' to the place of beginning.

Subject to easements, restrictions and rights of way of record or in use.

Subject to the right of way of C.T.H. "E".

Said parcel contains 11.507 total acres.

Said parcel contains 11.221 acres less highway right of way.

To accompany map #1977B7 of this survey.

RECEIVED BY LINCOLN COUNTY
SURVEYOR THIS 4TH DAY
OF December 20 17
Tony Dahl
COUNTY SURVEYOR

M 673B

LOFTUS SURVEYING

A Name Respected in the Profession For Over Half a Century



Todd Loftus
715.369.1142

Fax: 715.369.1142 • hodag28@hotmail.com
860 Balsam Street • Rhinelander WI 54501

DESCRIPTION **PARCEL -A-**

A parcel of land located in part of the Northwest ¼ of the Southwest ¼, Section 4, Township 33 North, Range 6 East, Town of Rock Falls, Lincoln County, Wisconsin and more particularly described as follows:

Commencing at the West ¼ Corner of said section 4 marked by a Mag. nail, said point also being the point of beginning, thence along the E-W ¼ line S 88° 25' 25" E, 868.00' to a Mag. nail, thence S 1° 34' 35" W, 33.47' to an iron pipe on the Southerly right of way of C.T.H. "E", thence along said right of way N 88° 47' 20" W, 208.00' to an iron pipe, thence leaving said right of way S 1° 34' 35" W, 622.21' to an iron pipe, thence S 88° 25' 25" E, 208.00' to an iron pipe, thence S 1° 34' 35" W, 656.25' to an iron pipe on the Westerly shoulder of a woods road, thence N 88° 46' 13" W, 873.45' to the S 1/16 corner marked by a 1.25" iron pipe, thence N 1° 48' 43" E, 1318.53' to the place of beginning.

Subject to easements, restrictions and rights of way of record or in use.

Subject to the right of way of C.T.H. "E".

Said parcel contains 23.329 total acres.

Said parcel contains 22.607 acres less highway right of way.

To accompany map #1977B7 of this survey.

RECEIVED BY LINCOLN COUNTY
SURVEYOR THIS 4TH DAY
OF December 20 17
Tony Dahl
COUNTY SURVEYOR

M673C