

PLAT OF SURVEY

Of a Parcel of land described in Document Number 511113 located in part of the Northwest 1/4 of the Fractional Northeast 1/4 of Section 1, Township 31 North, Range 6 East, Town of Merrill, Lincoln County, Wisconsin.

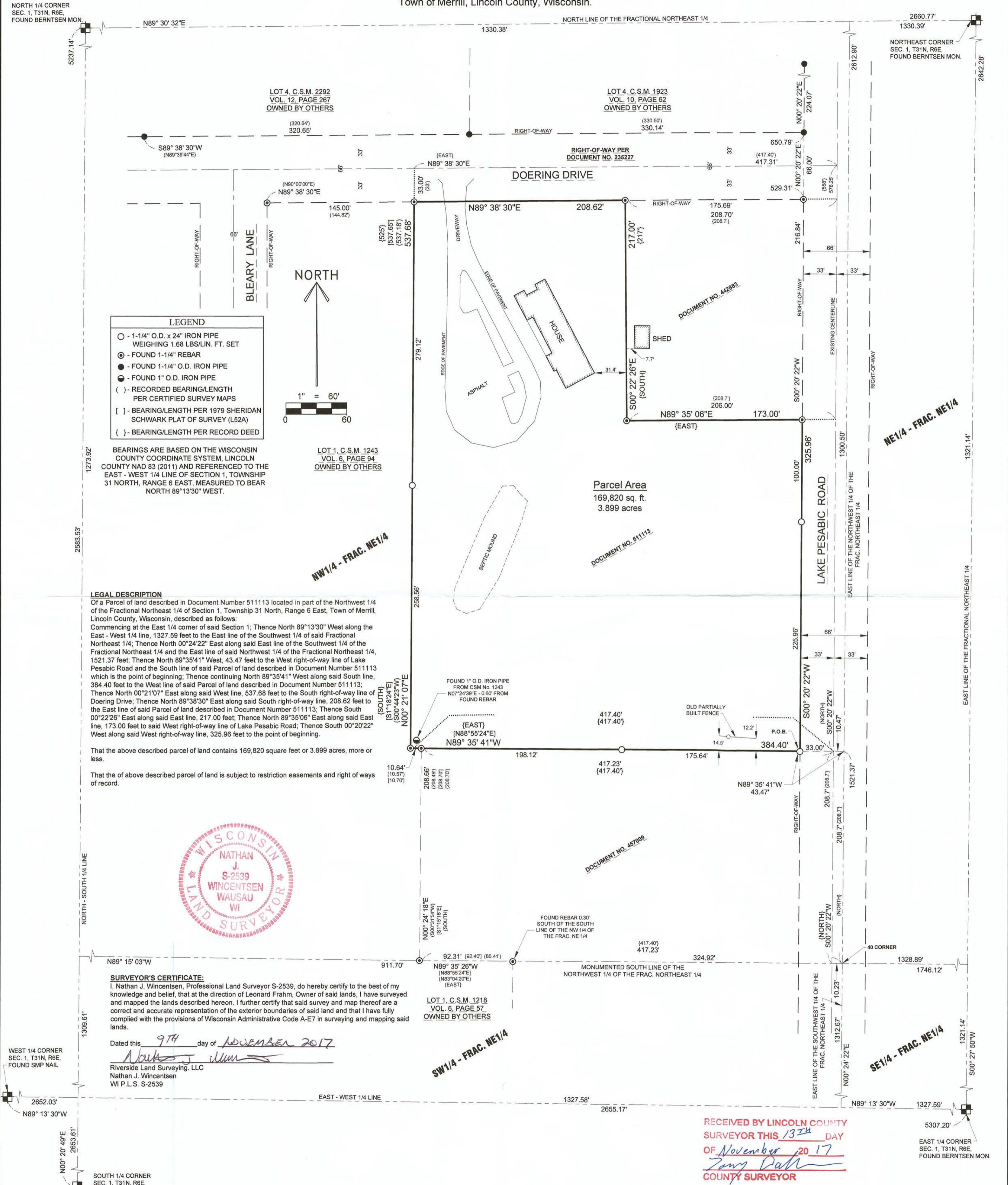

SURVEYOR'S CERTIFICATE:

I, Nathan J. Wincentsen, Professional Land Surveyor S-2539, do hereby certify to the best of my knowledge and belief, that at the direction of Leonard Frahm, Owner of said lands, I have surveyed and mapped the lands described hereon. I further certify that said survey and map thereof are a correct and accurate representation of the exterior boundaries of said land and that I have fully complied with the provisions of Wisconsin Administrative Code A-E7 in surveying and mapping said lands.

Dated this 9th day of NOVEMBER 2017

Nathan J. Wincentsen
Riverside Land Surveying, LLC
Nathan J. Wincentsen
WI P.L.S. S-2539

RECEIVED BY LINCOLN COUNTY SURVEYOR THIS 13th DAY OF November 20 17

Tony Dahl
COUNTY SURVEYOR

M672A