

**PLAT OF SURVEY**  
**THE S 1/2 OF THE NW 1/4, SEC. 18, T. 35 N., R. 8 E.,**  
**TOWN OF HARRISON, LINCOLN COUNTY, WI.**

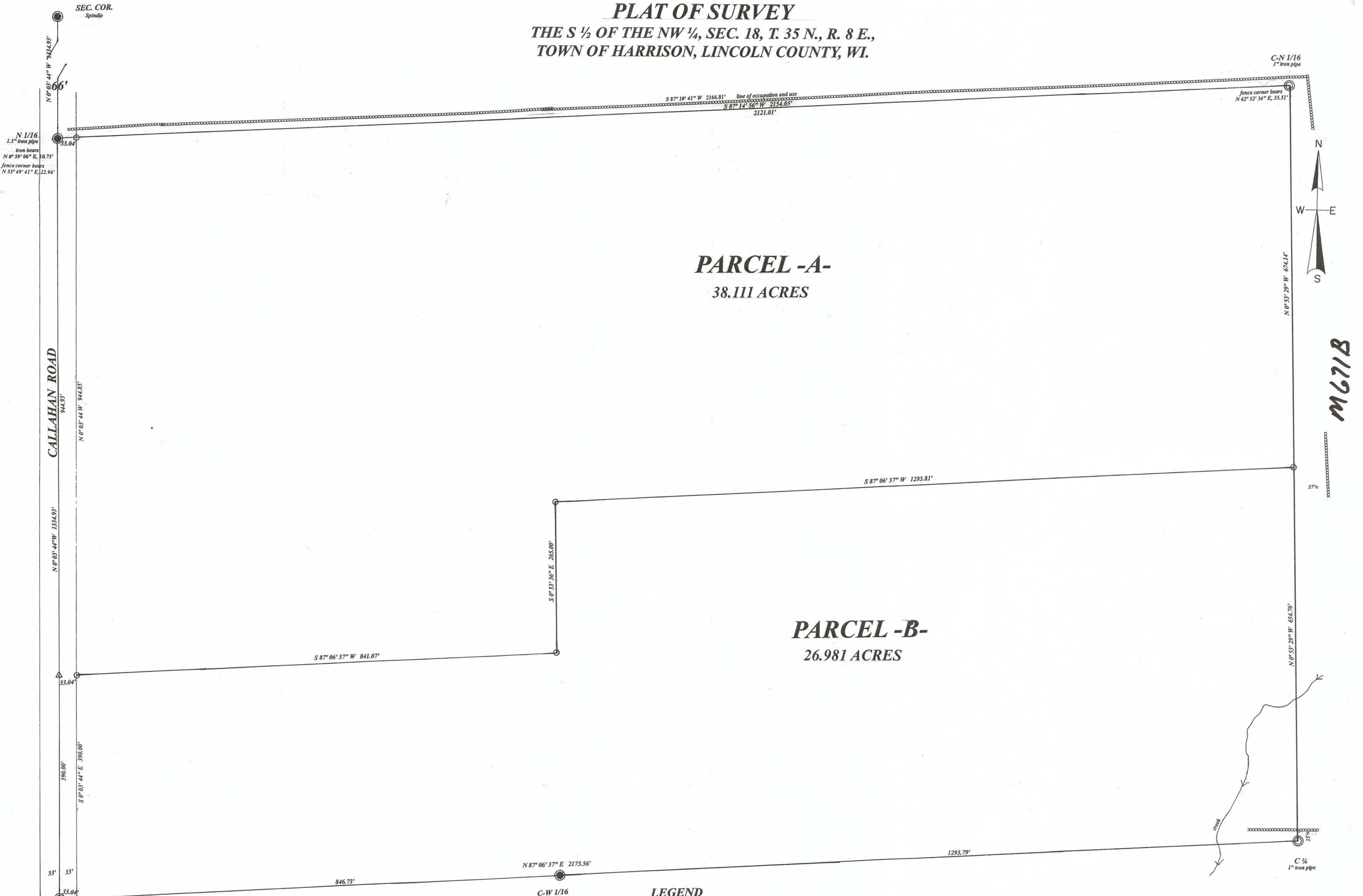

SEC. COR. Spindle

N 0° 03' 44" W 2832.93'

66'

N 1/16 1.5" iron pipe

iron bears N 0° 59' 06" E, 10.75'

fence corner bears N 55° 49' 41" E, 22.96'

33.04'

944.93'

N 0° 03' 44" W 944.85'

N 0° 03' 44" W 1334.93'

N 0° 03' 44" W 1334.93'

33.04'

390.00'

S 0° 03' 44" E 390.00'

33'

33'

33.04'

846.73'

1/4 COR. Bernsten Monument

North is referenced to the West line of the Northwest 1/4 being a bearing of N 0° 03' 44" W.

The C 1/4 corner and C-N 1/16 were set by using the information shown on Lincoln County Land Information Map #S488B.

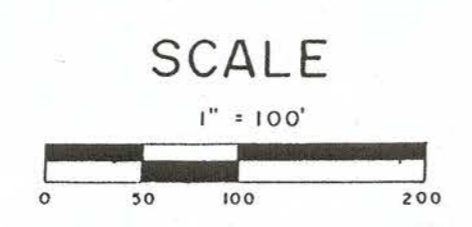

**RECEIVED BY LINCOLN COUNTY SURVEYOR THIS 2<sup>ND</sup> DAY OF November 20 17**

*Todd Loftus*  
**COUNTY SURVEYOR**

DATE 11/28/2017

SIGNED *Todd J. Loftus*

I, Todd Loftus, Professional Land Surveyor, hereby certify, that I have surveyed the property shown hereon. That this map represents an accurate survey of said property to the best of my knowledge & belief. That I have performed this survey by order of *Tom Norman* and that I have complied with the applicable requirements of the Wisconsin Administrative Code A.E.7.

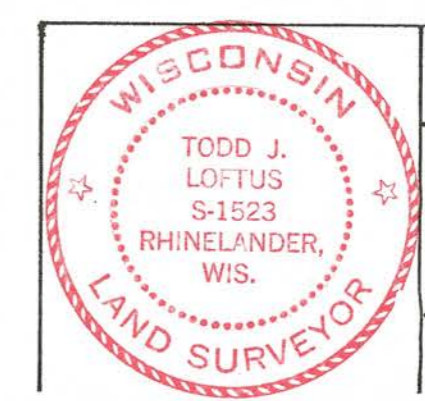

survey for Tom Norman  
 N11071 Callahan Road  
 Tomahawk, WI. 54487

LOFTUS SURVEYING  
 860 BALSAM STREET  
 RHINELANDER, WI. 54501  
 TEL/FAX 715-369-1142  
 hodag28@hotmail.com

**1968B7**

C-N 1/16 1" iron pipe

fence corner bears N 62° 52' 34" E, 35.51'

N 0° 53' 29" W 674.14'

57±

N 0° 53' 29" W 654.76'

C 1/4 1" iron pipe

M671B