

**NE 1/4, of the NW 1/4
SECTION 17
T. 35 N., R. 6 E.
Town of King
Lincoln County, Wis.**

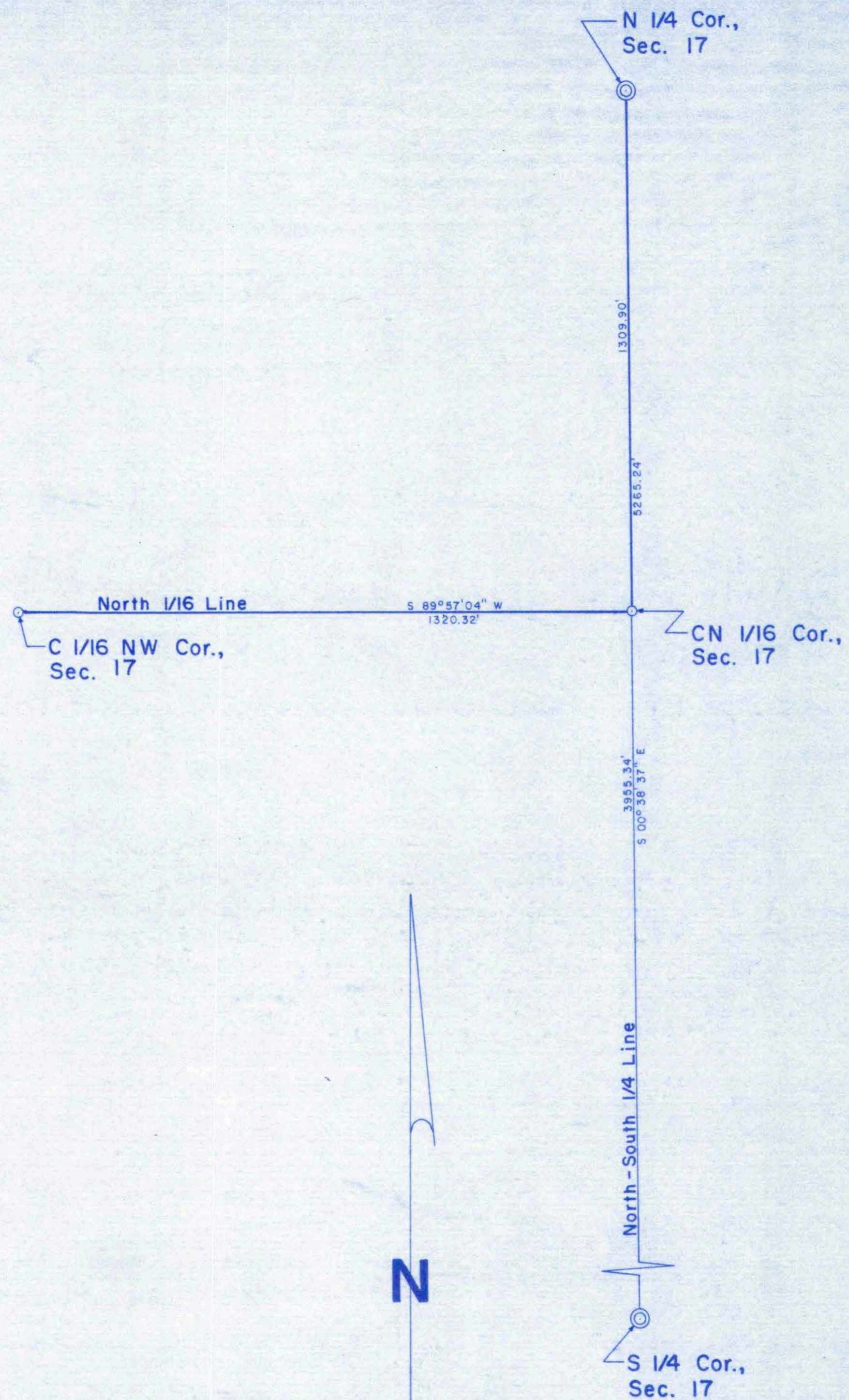

I, Lester J. Schmit, Professional Land Surveyor S-1192 hereby certify that I have surveyed the property shown hereon; that this map is a true and accurate representation thereof; that said survey was performed by order of John H. Bootz Jr; and that I have complied with applicable requirements of s. A.E 7 of the Wisconsin Administrative Code.

Lester J. Schmit
Lester J. Schmit R.L.S. S-1192
Professional Land Surveyor
Dated this 27th day of March 2017

LEGEND

- ⊙ Berntsen monument found in place.
- 1 7/8" o.d. iron pipe set this survey.

RECEIVED BY LINCOLN COUNTY
SURVEYOR THIS 15TH DAY
OF May 20 17
Tom Palt
COUNTY SURVEYOR

NOTE

The Northwest 1/4 Section Split per information furnished by Anthony R. Dallman, S-2405, the County Surveyor for Lincoln County on 17 March 2017.

North is referenced to the north-south 1/4 line of Section 17, which is N 00°38'37" W, per the Lincoln County Coordinate System.

TIMBERLAND SURVEYORS		<small>TOMAHAWK WIS.</small>
SURVEY FOR JOHN H. BOOTZ JR. 12006 S. WOLF DR. PLAINFIELD, ILL. 60585		
DATE 23 MAR 17 DWN. BY L.J.S. SCALE 1" = 200'		DWG. NO.
REVISED	BY	1487
REVISED	BY	



M 671A