

Part of
GOV'T. LOT 2
SECTION 8
T. 35 N., R. 5 E.

Town of Wilson
 Lincoln County, Wis.

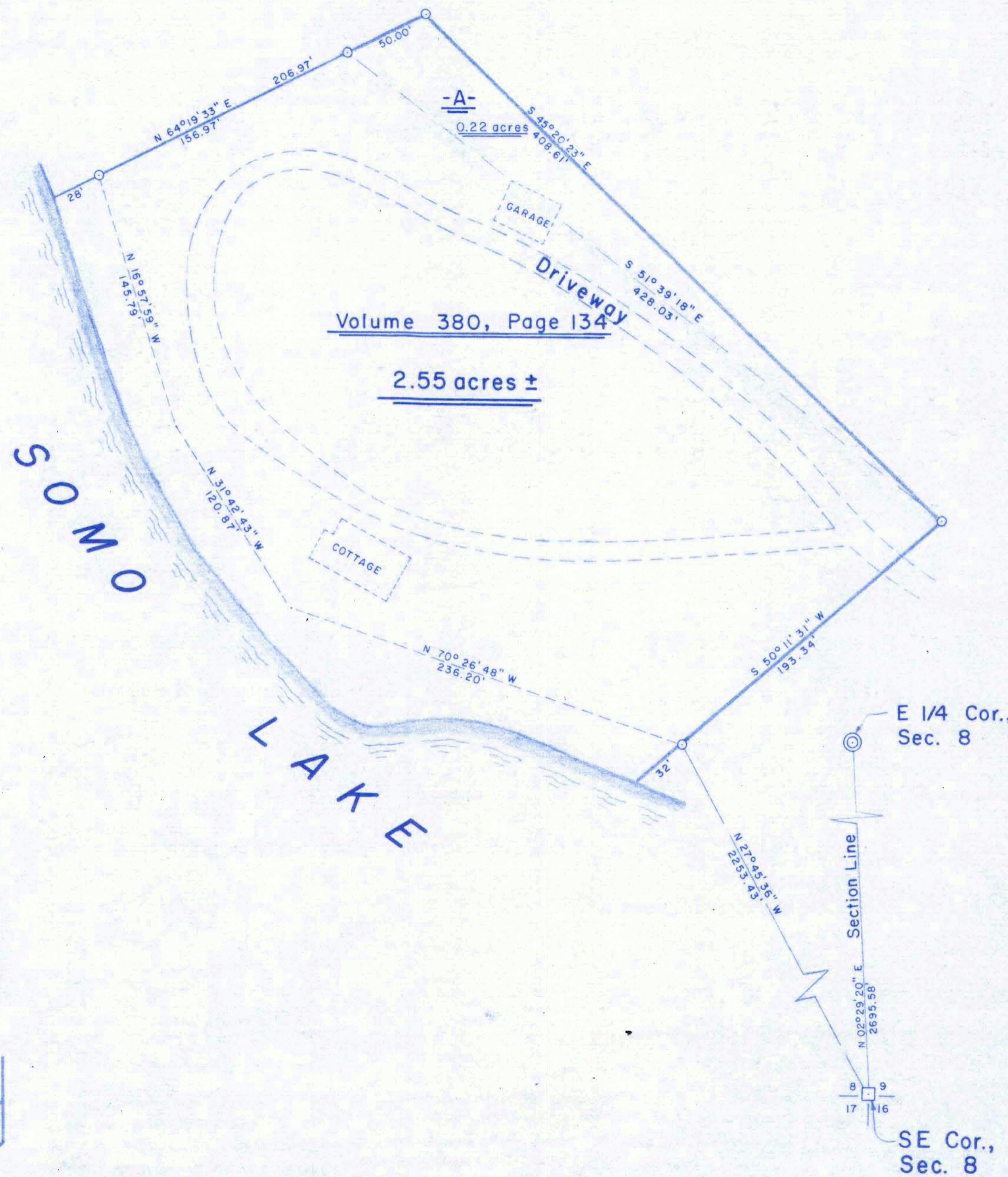

I, Lester J. Schmit, Professional Land Surveyor S-1192 hereby certify that I have surveyed the property shown hereon; that this map is a true and accurate representation thereof; that said survey was performed by order of John J. Smith; and that I have complied with applicable requirements of s. A.E. 7 of the Wisconsin Administrative Code.

Note: Descriptions conforming to this survey have been provided on separate sheets.

Lester J. Schmit
 Lester J. Schmit R.L.S. S-1192
 Professional Land Surveyor
 Dated this 28th day of February 2017

Legend

- 2" IRON PIPE SET THIS SURVEY.
- 6" x 6" GRANITE MONUMENT FOUND IN PLACE.
- ⊙ BERNTSEN MONUMENT FOUND IN PLACE.

RECEIVED BY LINCOLN COUNTY
 SURVEYOR THIS 15TH DAY
 OF May 20 17
Tony Dull
 COUNTY SURVEYOR

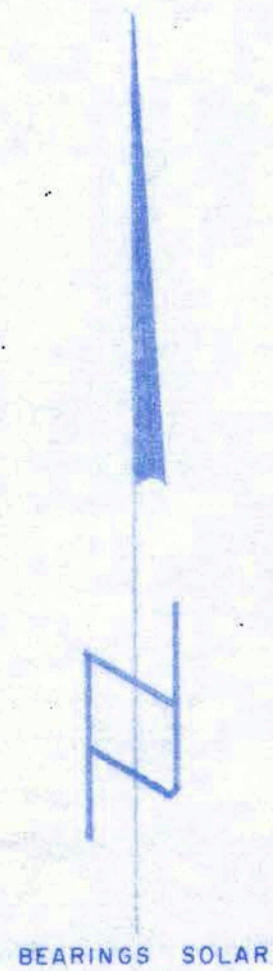

TIMBERLAND SURVEYORS, INC. TOMAHAWK WIS.	
SURVEY FOR JOHN J. SMITH 500 EASY ST. DES PLAINS, ILL. 60016	
	DATE 23 NOV 81 DWN. BY L.J.S. SCALE 1" = 50' REVISED 28 FEB 17 BY L.J.S. REVISED BY
DWG. NO. 428	

ML70A