

C 1/4 Cor., Sec. 26

EAST MOHAWK DRIVE E-W 1/4 LINE

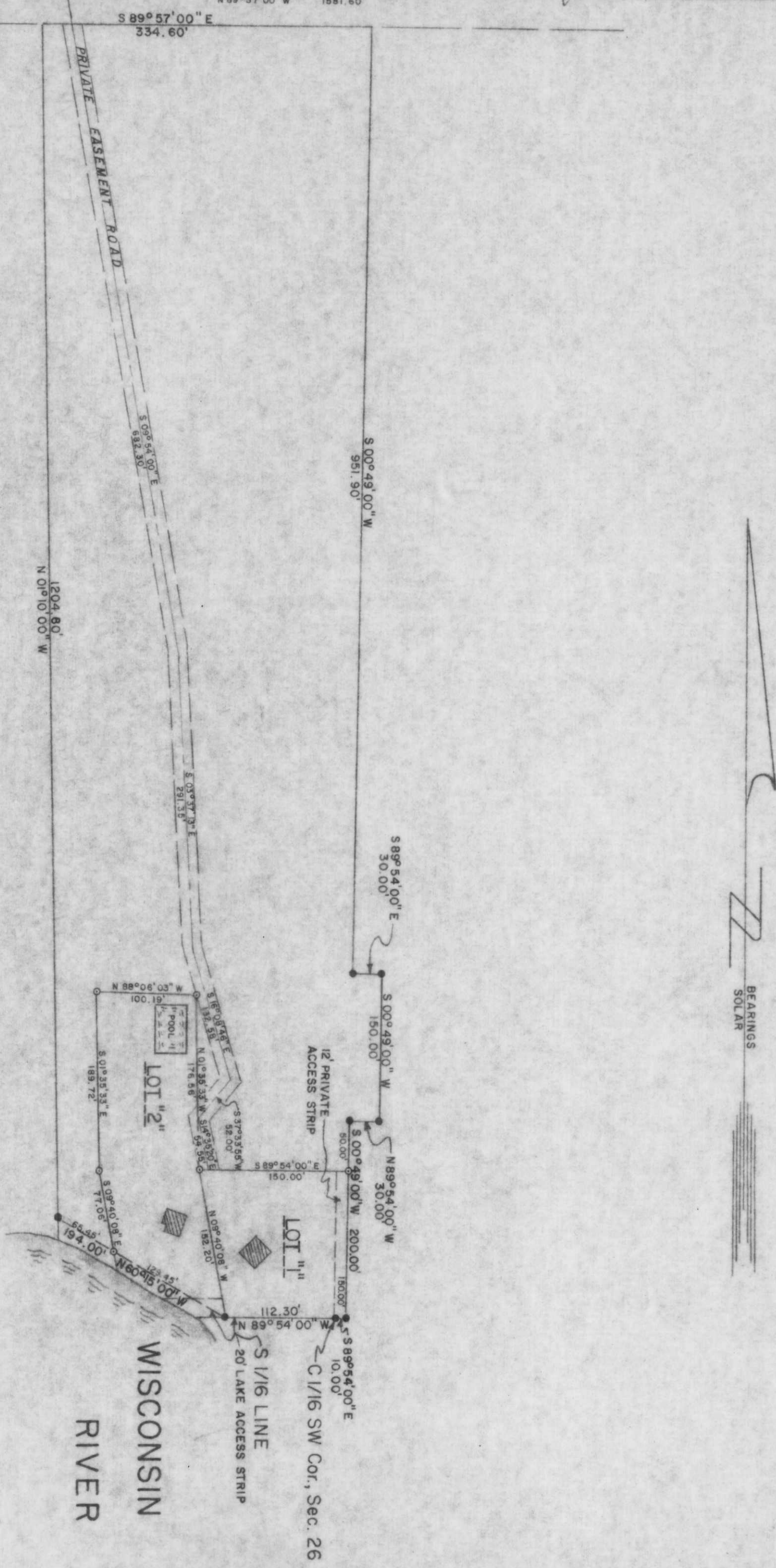

Part of the
 N 1/2 of the SW 1/4
 SECTION 26
 T. 35 N., R. 6 E.
 Lincoln County, Wis.

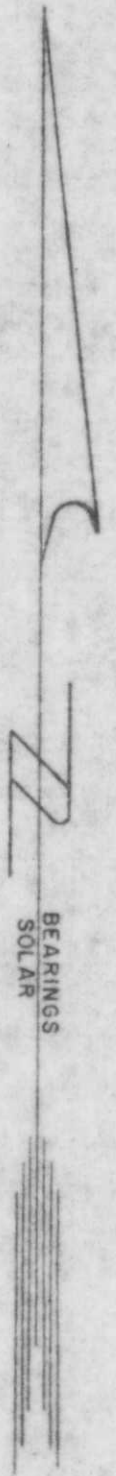

• 1" IRON PIPE SET THIS SURVEY
 • IRON PIPE FOUND

RECEIVED AT LINCOLN COUNTY
 COURTHOUSE THIS 12 DAY
 OF November 1976.
Paul R. ...
 TAX DESCRIPTION OFFICE

B

TIMBERLAND SURVEYORS TOMAHAWK WIS.

ROBERT BOWEN
 E. MOHAWK DR.
 TOMAHAWK, WIS.



DATE	7 OCT 76	DWN. BY	L. J. S.	SCALE	1" = 100'
REVISION		BY		DWG. NO.	1/37
REVISION		BY			