

# PLAT OF SURVEY

Of the Northwest 1/4 of the Northwest 1/4 of Section 15, Township 31 North, Range 4 East, Town of Corning, Lincoln County, Wisconsin.

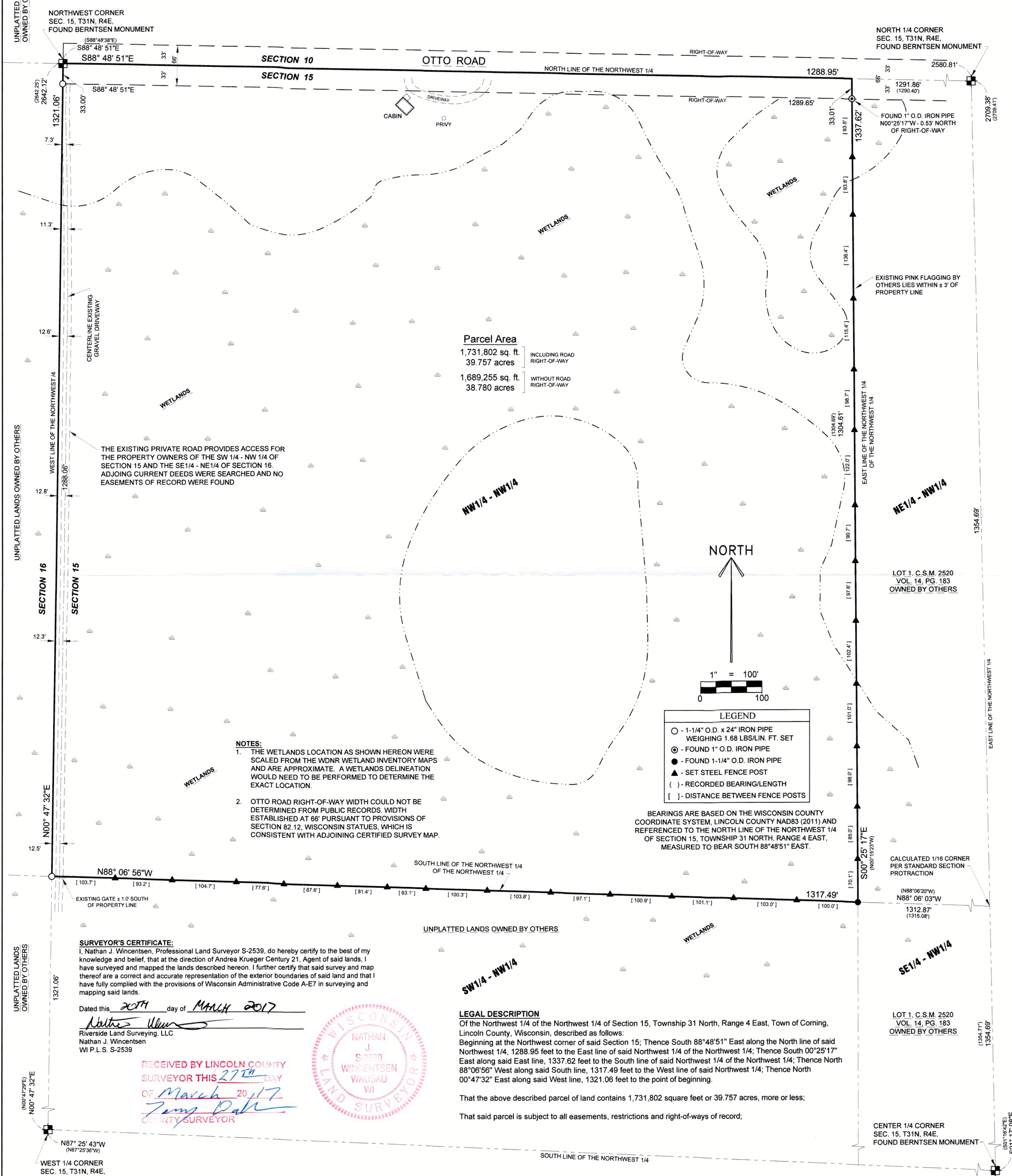

**SURVEYOR'S CERTIFICATE:**  
 I, Nathan J. Wincentsen, Professional Land Surveyor S-2539, do hereby certify to the best of my knowledge and belief, that the direction of Andrea Krueger Century 21, Agent of said lands, I have surveyed and mapped the lands described hereon. I further certify that said survey and map thereof are a correct and accurate representation of the exterior boundaries of said land and that I have fully complied with the provisions of Wisconsin Administrative Code A-E7 in surveying and mapping said lands.  
 Dated this 20th day of MARCH 2017  
*Nathan J. Wincentsen*  
 Riverside Land Surveying, LLC  
 Nathan J. Wincentsen  
 WI P.L.S. S-2539



RECEIVED BY LINCOLN COUNTY SURVEYOR THIS 27th DAY OF March 2017  
*Tommy Dalk*  
 COUNTY SURVEYOR

**LEGAL DESCRIPTION**  
 Of the Northwest 1/4 of the Northwest 1/4 of Section 15, Township 31 North, Range 4 East, Town of Corning, Lincoln County, Wisconsin, described as follows:  
 Beginning at the Northwest corner of said Section 15; Thence South 88°48'51" East along the North line of said Northwest 1/4, 1288.95 feet to the East line of said Northwest 1/4 of the Northwest 1/4; Thence South 00°25'17" East along said East line, 1337.62 feet to the South line of said Northwest 1/4 of the Northwest 1/4; Thence North 88°06'56" West along said South line, 1317.49 feet to the West line of said Northwest 1/4; Thence North 00°47'32" East along said West line, 1321.06 feet to the point of beginning.

That the above described parcel of land contains 1,731,802 square feet or 39.757 acres, more or less;  
 That said parcel is subject to all easements, restrictions and right-of-ways of record;

SHEET  
**1 OF 1**

PLAT OF SURVEY FOR  
 ANDREA KRUEGER CENTURY 21  
 SECTION 15, T31N, R4E, TOWN OF CORNING,  
 LINCOLN COUNTY, WISCONSIN

REVISIONS:  
 SURVEYED BY: NJW / KJW  
 DRAWN BY: MFL  
 CHECKED BY: NJW  
 APPROVED BY:  
 DATE: MARCH 15, 2017



6304 KELLY PLACE WESTON, WI 54476  
 PH 715-241-7500 - FAX 715-355-6894  
 email - mail@riversidelandsurveying.com

PROJECT No.  
**2566**

M669A