

- LEDGER**
- EXIST. 12"x12" CONC.
 - EXIST. IRON PIPE
 - 1"x24" IRON PIPE 1.13 LBS/LIN. FT.
 - ⊙ REPLACED WOOD STAKE WITH 1"x24" IRON PIPE
 - R RECORDED BEARING OR DIMENSION
 - M MEASURED BEARING OR DIMENSION
 - FENCE

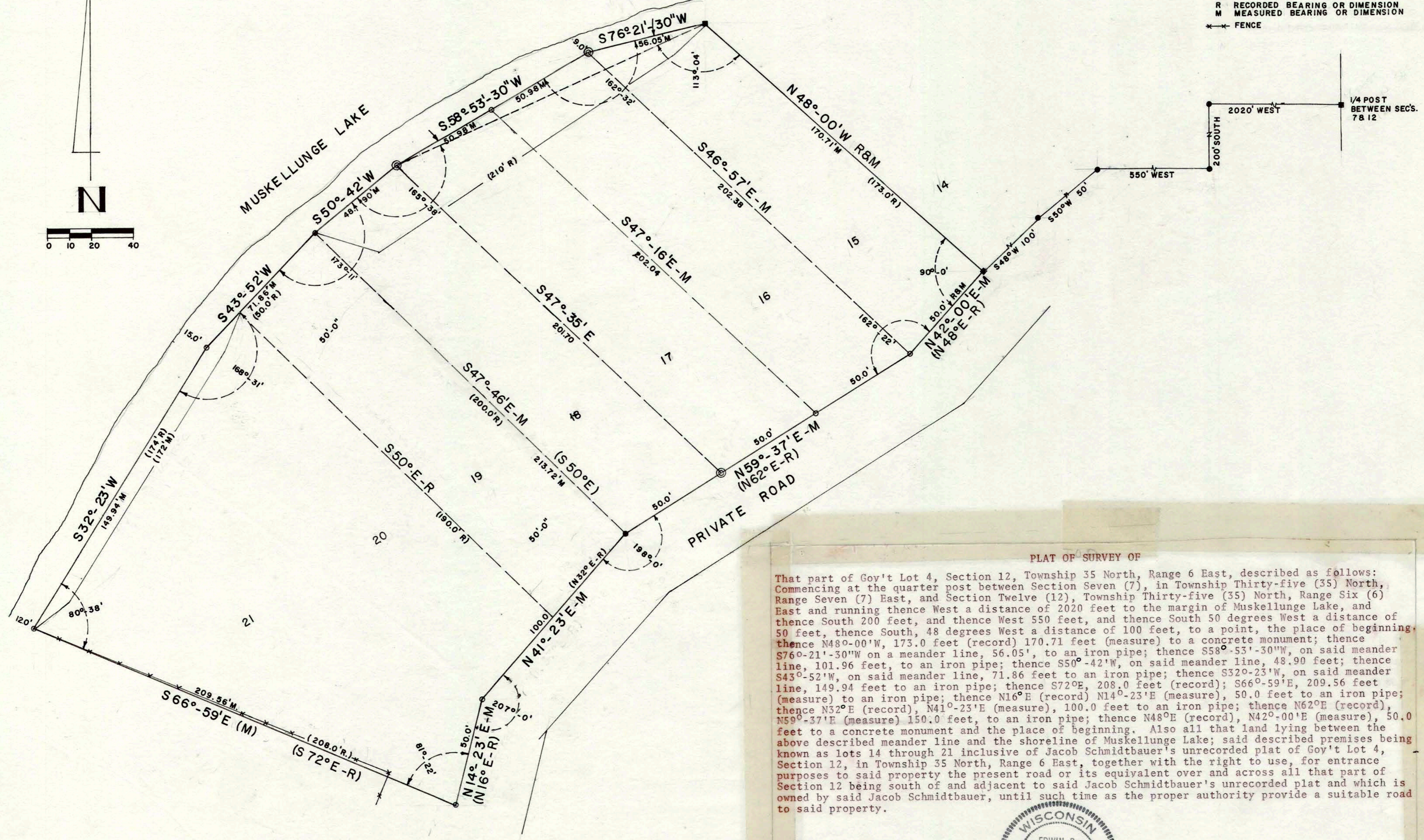

PLAT OF SURVEY OF

That part of Goy't Lot 4, Section 12, Township 35 North, Range 6 East, described as follows: Commencing at the quarter post between Section Seven (7), in Township Thirty-five (35) North, Range Seven (7) East, and Section Twelve (12), Township Thirty-five (35) North, Range Six (6) East and running thence West a distance of 2020 feet to the margin of Muskeellunge Lake, and thence South 200 feet, and thence West 550 feet, and thence South 50 degrees West a distance of 50 feet, thence South, 48 degrees West a distance of 100 feet, to a point, the place of beginning; thence N48°-00'W, 173.0 feet (record) 170.71 feet (measure) to a concrete monument; thence S76°-21'-30"W on a meander line, 56.05', to an iron pipe; thence S58°-53'-30"W, on said meander line, 101.96 feet, to an iron pipe; thence S50°-42'W, on said meander line, 48.90 feet; thence S43°-52'W, on said meander line, 71.86 feet to an iron pipe; thence S32°-23'W, on said meander line, 149.94 feet to an iron pipe; thence S72°E, 208.0 feet (record); S66°-59'E, 209.56 feet (measure) to an iron pipe; thence N16°E (record) N14°-23'E (measure), 50.0 feet to an iron pipe; thence N32°E (record), N41°-23'E (measure), 100.0 feet to an iron pipe; thence N62°E (record), N59°-37'E (measure) 150.0 feet, to an iron pipe; thence N48°E (record), N42°-00'E (measure), 50.0 feet to a concrete monument and the place of beginning. Also all that land lying between the above described meander line and the shoreline of Muskeellunge Lake; said described premises being known as lots 14 through 21 inclusive of Jacob Schmidtbauer's unrecorded plat of Goy't Lot 4, Section 12, in Township 35 North, Range 6 East, together with the right to use, for entrance purposes to said property the present road or its equivalent over and across all that part of Section 12 being south of and adjacent to said Jacob Schmidtbauer's unrecorded plat and which is owned by said Jacob Schmidtbauer, until such time as the proper authority provide a suitable road to said property.

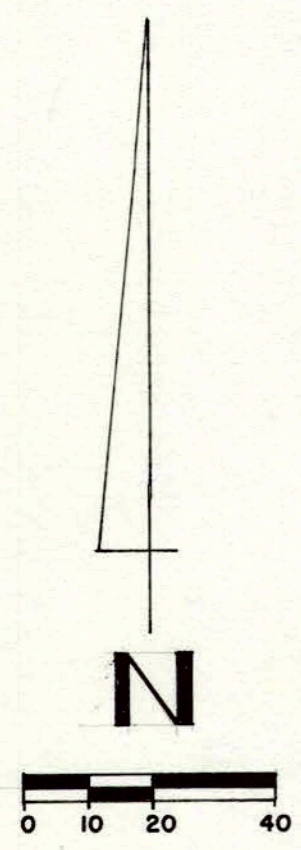
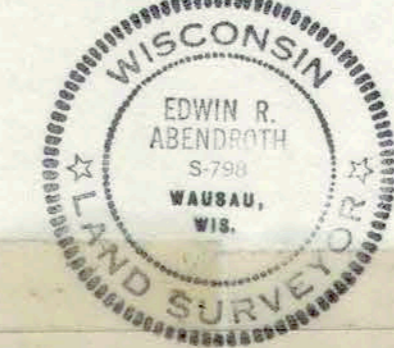

Edwin R. Abendroth

RECEIVED BY LINCOLN COUNTY SURVEYOR THIS 13TH DAY OF March 20 1969
Tony Dale
 COUNTY SURVEYOR

OWEN AYRES & Associates
 EAU CLAIRE, WISCONSIN

DR. BY BILL	SILVERTHORN CERTIFIED SURVEY	JOB NO. 69BP400-57
CHK. BY ED		REVISED
DATE SEPT. 12, 1969		SHEET NO.
SCALE 1" = 30'-0"	TOMAHAWK, WISCONSIN	

M 668B