

M 668A

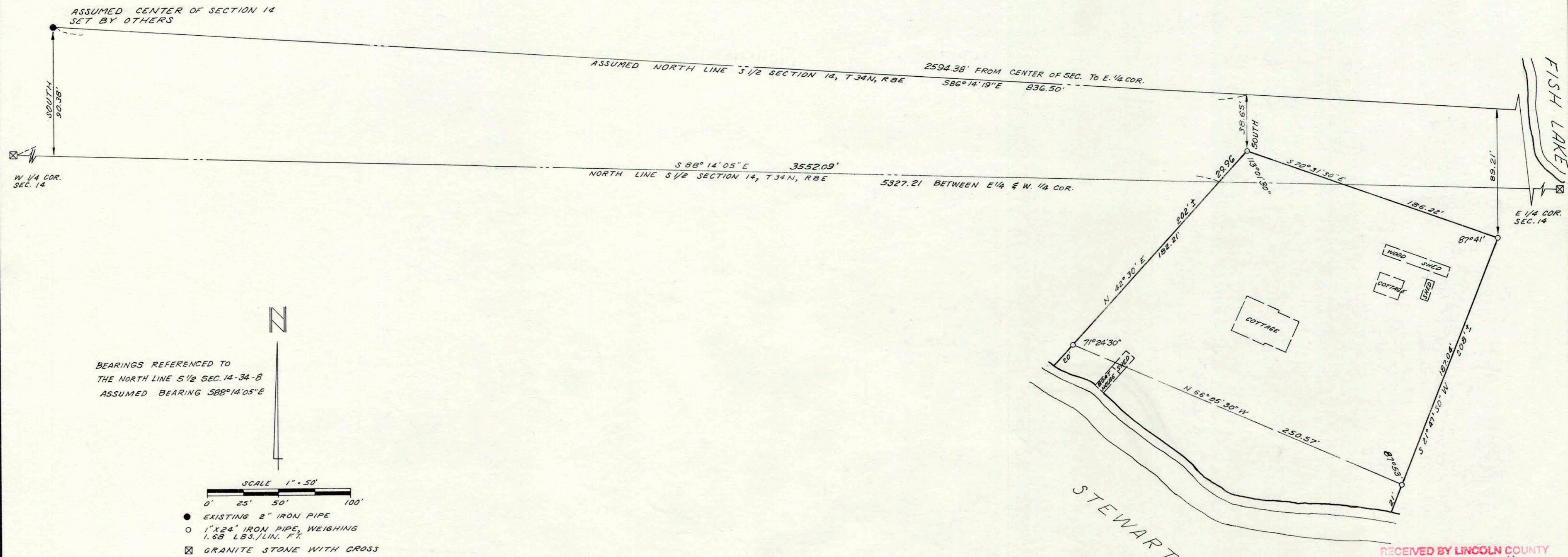

RECEIVED BY LINCOLN COUNTY SURVEYOR THIS 13TH DAY OF March 20 17
[Signature]
 COUNTY SURVEYOR

DR. BY R. C. S.	SCALE 1" = 50'
CHK. BY	JOB NO. B071201001
DATE DEC. 12, 1974	

OWEN AYRES & Associates
 EAU CLAIRE - MENOMONIE - WAUSAU, WISCONSIN

A BOUNDARY SURVEY
 LOCATED IN THE NW 1/4, SE 1/4 SECTION 14, T34N, R8E.
 TOWN OF HARRISON, LINCOLN COUNTY, WISCONSIN.