

**PART OF GOV'T. LOT 2, SEC.10,
T. 34 N., R. 8 E.,
TOWN OF HARRISON, LINCOLN COUNTY, WI.**

North is referenced to the East line of the Harrison Lakes Preserve Subdivision being a recorded bearing of S 0° 24' 14" W.

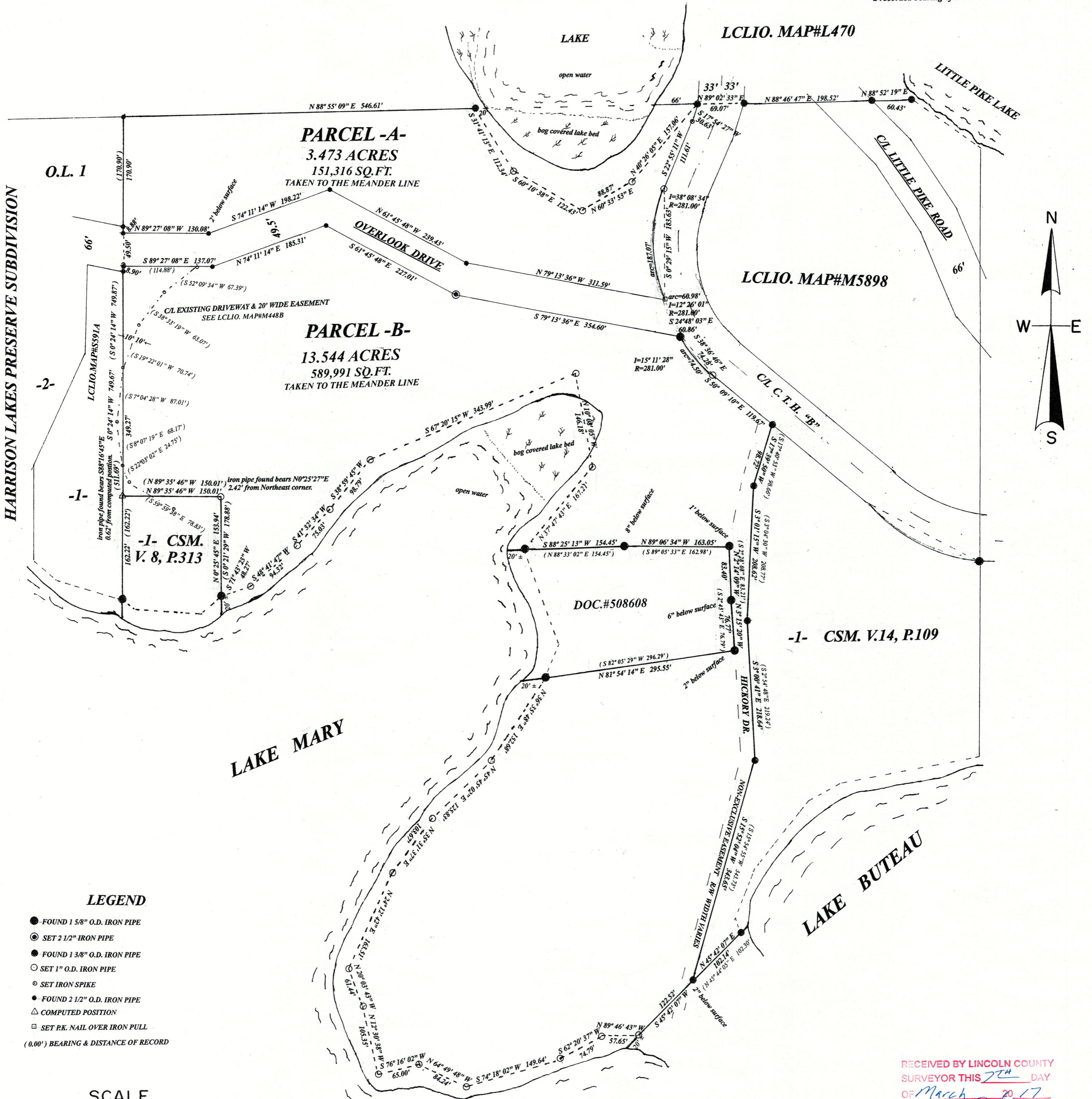

LEGEND

- FOUND 1 5/8" O.D. IRON PIPE
 - ⊙ SET 2 1/2" IRON PIPE
 - FOUND 1 3/8" O.D. IRON PIPE
 - SET 1" O.D. IRON PIPE
 - ⊙ SET IRON SPIKE
 - FOUND 2 1/2" O.D. IRON PIPE
 - △ COMPUTED POSITION
 - SET P.K. NAIL OVER IRON PULL
- (0.00') BEARING & DISTANCE OF RECORD

SCALE

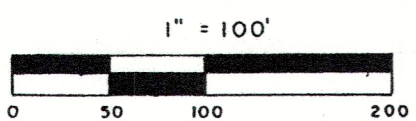

Legal Descriptions conforming to the above parcels are on separate sheets.

I, Todd Loftus, Professional Land Surveyor, hereby certify, that I have surveyed the property shown hereon. That this map represents an accurate survey of said property to the best of my knowledge & belief. That I have performed this survey by order of Dean Funk and that I have complied with the applicable requirements of the Wisconsin Administrative Code A.E.7.

DATE Feb 22, 2017

SIGNED Todd Loftus

RECEIVED BY LINCOLN COUNTY SURVEYOR THIS 22nd DAY OF March, 2017
Tony Dall
COUNTY SURVEYOR

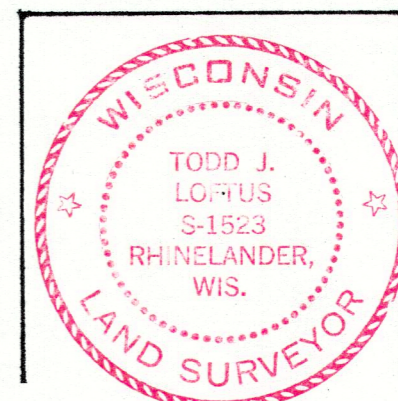

Survey for Jerry Funk Estate
County Road "B"
Gleason, WI. 54435

LOFTUS SURVEYING
860 BALSAM STREET
RHINELANDER, WI. 54501
TEL/FAX 715-369-1142
hodag28@hotmail.com

1948B7

M667B