

**PART OF THE S 1/2 OF THE NE 1/4 &
N 1/2 OF THE SE 1/4, SEC. 8, T. 33 N., R. 8 E.,
TOWN OF RUSSELL, LINCOLN COUNTY, WI.**

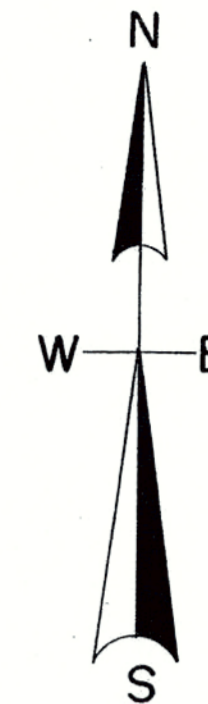

North is referenced to the East line of the Southeast 1/4 being an assumed bearing of S 0° 05' 38" E.

M666B

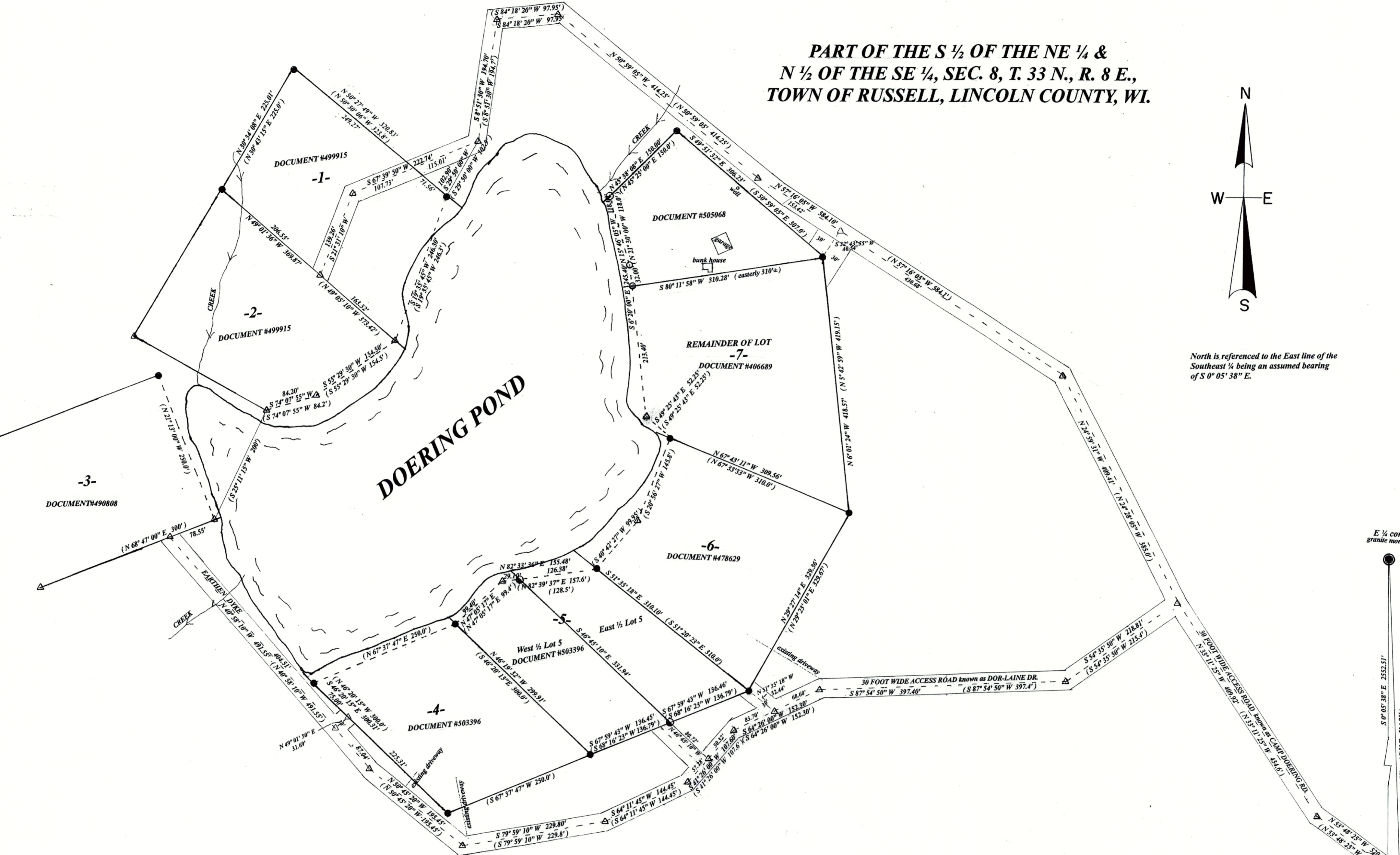

LEGEND

- SUBDIVISIONAL MONUMENT OF RECORD
 - FOUND 1" IRON PIPE
 - SET 1" IRON PIPE ALONG SIDE PLASTIC STAKE
 - SET 1.5" WELL POINT
 - SET 1" IRON PIPE
 - △ COMPUTED POSITION
- (0.0') BEARING & DISTANCE OF RECORD

SCALE

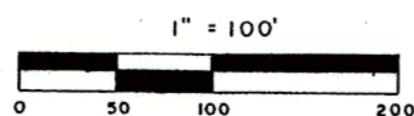

I, Todd Loftus, Professional Land Surveyor, hereby certify, that I have surveyed the property shown hereon. That this map represents an accurate survey of said property to the best of my knowledge & belief. That I have performed this survey by order of Tom Doering and that I have complied with the applicable requirements of the Wisconsin Administrative Code A.E.7.

DATE Dec. 19, 2017
SIGNED Todd Loftus

RECEIVED BY LINCOLN COUNTY
SURVEYOR THIS 10TH DAY
OF February 20 17
Zam Dahl
COUNTY SURVEYOR

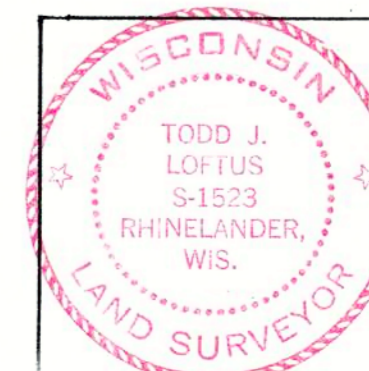

survey for Harry Doering Enterprises
Merrill, WI.

LOFTUS SURVEYING
860 BALSAM STREET
RHINELANDER, WI 54501
TEL/FAX 715-369-1142
hodag28@hotmail.com

1945B7