

PLAT OF SURVEY

Of part of the East line of the Southeast 1/4 of Section 14, Township 31 North, Range 6 East, Town of Scott, Lincoln County, Wisconsin.

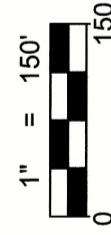
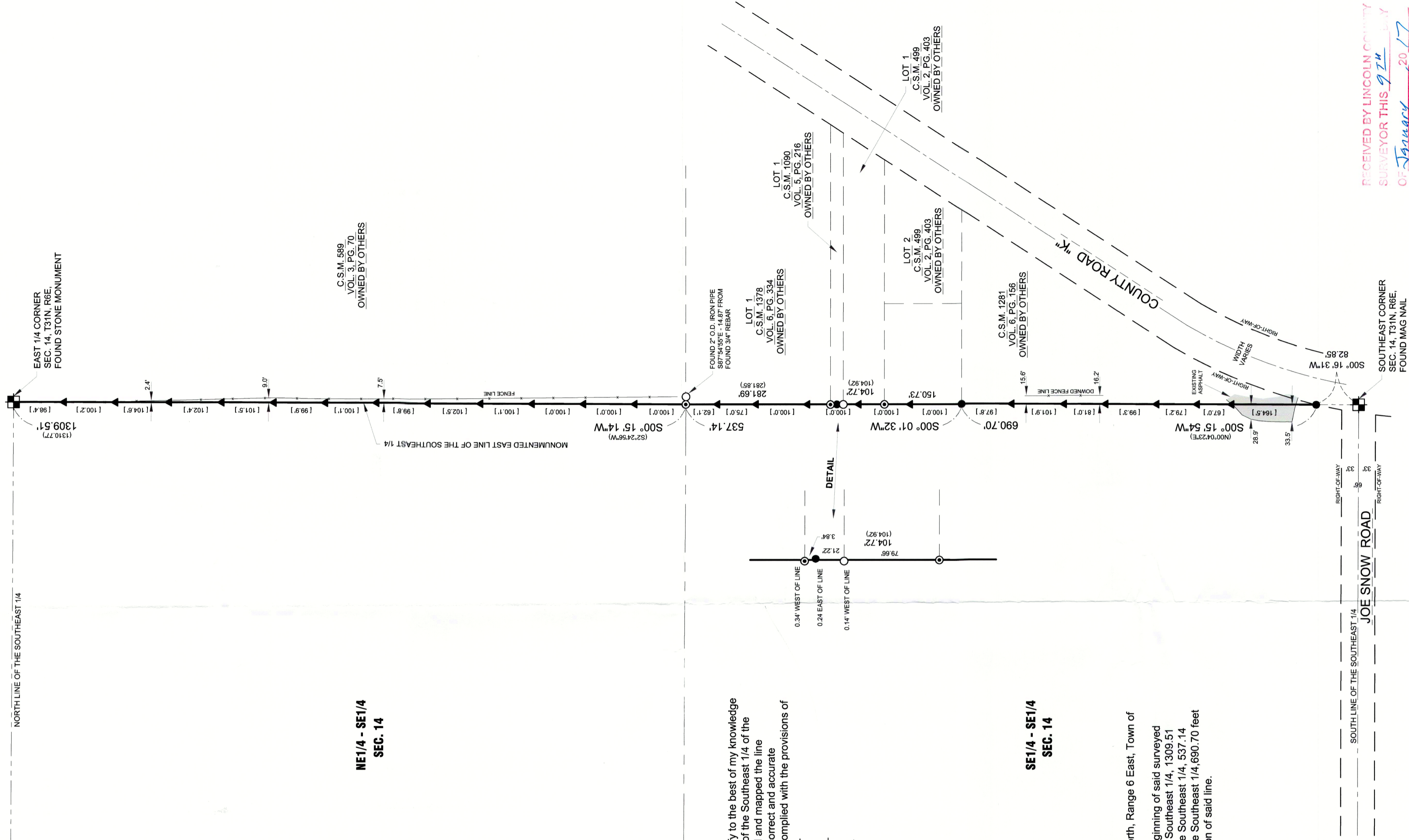

LEGEND	
○	2" O.D. IRON PIPE
⊙	FOUND 3/4" IRON BAR
●	FOUND 1-1/2" IRON BAR
▲	SET STEEL FENCE POST ON LINE
()	RECORDED BEARING/LENGTH
[]	DISTANCE BETWEEN FENCE POSTS

BEARINGS ARE BASED ON THE LINCOLN COUNTY COORDINATE SYSTEM NAD83 (2011) AND REFERENCED TO THE EAST LINE OF THE SOUTHEAST 1/4 OF SECTION 14, TOWNSHIP 31 NORTH, RANGE 6 EAST, MEASURED TO BEAR SOUTH 00°15'14" WEST.

SURVEYOR'S CERTIFICATE:

I, Keith J. Walkowski, Professional Land Surveyor S-2717, do hereby certify to the best of my knowledge and belief, that at the direction of Merrill Holding Company, Owner of part of the Southeast 1/4 of the Southeast 1/4 and the Northeast 1/4 of the Southeast 1/4, I have surveyed and mapped the line described hereon. I further certify that said survey and map thereof are a correct and accurate representation of the exterior boundaries of said line and that I have fully complied with the provisions of Wisconsin Administrative Code A-E7 in surveying and mapping said lands.

Dated this 26th day of MAY, 2015
Keith J. Walkowski
 Riverside Land Surveying LLC
 Keith J. Walkowski
 W.P.L.S. S-2717

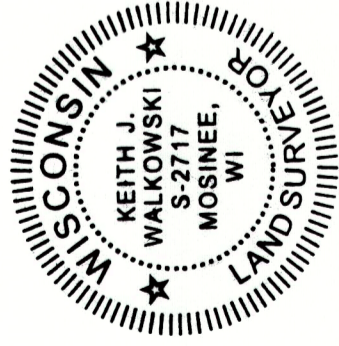

**SE1/4 - SE1/4
SEC. 14**

LEGAL DESCRIPTION

Of part of the East line of the Southeast 1/4 of Section 14, Township 31 North, Range 6 East, Town of Scott, Lincoln County, Wisconsin, described as follows:
 Beginning at the East 1/4 corner of said Section 14 which is the point of beginning of said surveyed line; Thence South 00°15'14" West along the monumented East line of the Southeast 1/4, 1309.51 feet; Thence South 00°01'32" West along said monumented East line of the Southeast 1/4, 537.14 feet; Thence South 00°15'54" West along said monumented East line of the Southeast 1/4, 690.70 feet to the West right-of-way line of County Road "K" and the point of termination of said line.

SHEET
1 OF 1

PLAT OF SURVEY FOR MERRILL HOLDING CO.
 SOUTHEAST 1/4, SECTION 14, T31N, R6E, TOWN OF SCOTT,
 LINCOLN COUNTY, WISCONSIN

REVISIONS:	
SURVEYED BY:	KJW / KRF
DRAWN BY:	MFL
CHECKED BY:	LHM
APPROVED BY:	KJW
DATE:	MAY 1, 2015



6304 KELLY PLACE WESTON, WI 54476
 PH 715-241-7500 - FAX 715-355-6894
 email - mail@riversidelandsurveying.com

PROJECT No.

2283

RECEIVED BY LINCOLN COUNTY
 SURVEYOR THIS 9th DAY
 OF January 2017
Jerry G. Galt
 COUNTY SURVEYOR

M 664B