

# PLAT OF SURVEY

Of the North 1/2 of the Southeast 1/4 of Section 28, Township 32 North, Range 7 East, Town of Merrill, Lincoln County, Wisconsin.



LEGEND	
○	1-1/4" O.D. x 24" IRON PIPE WEIGHING 1.68 LBS/LIN. FT. SET

BEARINGS ARE BASED ON THE LINCOLN COUNTY COORDINATE SYSTEM NAD83 (2011) AND REFERENCED TO THE EAST LINE OF THE SOUTHEAST 1/4 OF SECTION 28, TOWNSHIP 32 NORTH, RANGE 7 EAST, MEASURED TO BEAR SOUTH 00°06'37" EAST.

## EASEMENT & DRIVEWAY DETAIL

**N1/2 of the SE1/4 - SE1/4**  
DOCUMENT NO. 515147  
867,737 sq. ft.  
19.920 acres

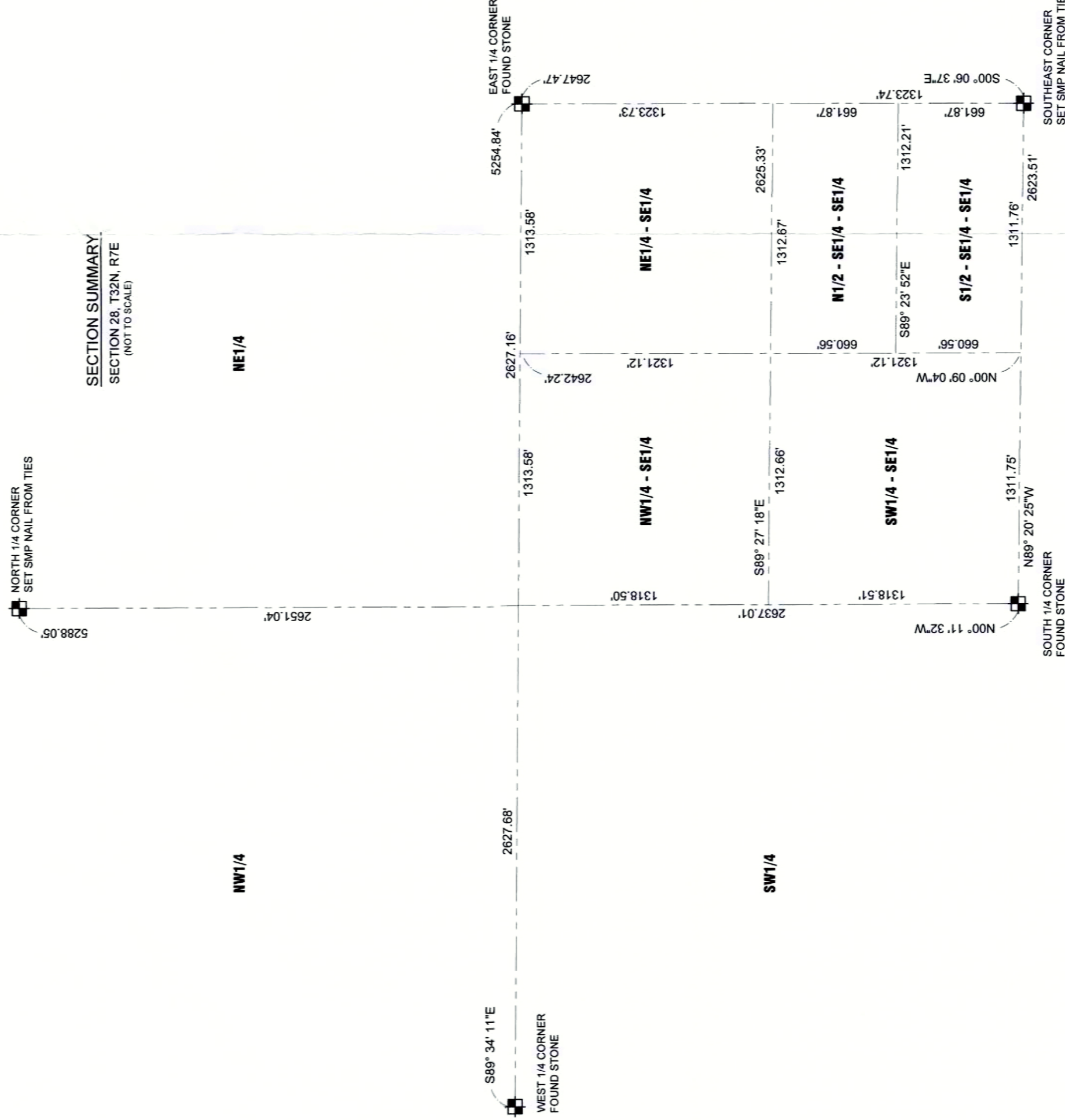

**SECTION SUMMARY**  
SECTION 28, T32N, R7E  
(NOT TO SCALE)

RECEIVED BY LINCOLN COUNTY  
SURVEYOR THIS 30<sup>TH</sup> DAY  
OF November 20 16  
*Raye Dale*  
COUNTY SURVEYOR

SHEET

2 OF 2

PLAT OF SURVEY FOR THOMAS NOONAN  
SECTION 28, T32N, R7E, TOWN OF MERRILL,  
LINCOLN COUNTY, WISCONSIN

REVISIONS:	
SURVEYED BY:	KJW/AMP
DRAWN BY:	MFL
CHECKED BY:	KJW
APPROVED BY:	
DATE:	NOVEMBER 15, 2016



**RIVERSIDE**  
LAND SURVEYING LLC

6304 KELLY PLACE WESTON, WI 54476  
PH 715-241-7500 - FAX 715-355-6894  
email - mail@riversidelandsurveying.com

PROJECT No.

2523

M663B