

**LOT 3, and part of LOT 2
BLOCK 2
DAOUST'S SUB.**
and
**LOT 9, and part of LOT 8
BLOCK 2
DAOUST'S 2nd ADD.**
being in the
**SE 1/4, of the NE 1/4
SECTION 3
T. 35 N., R. 6 E.**
Town of Bradley
Lincoln County, Wis.

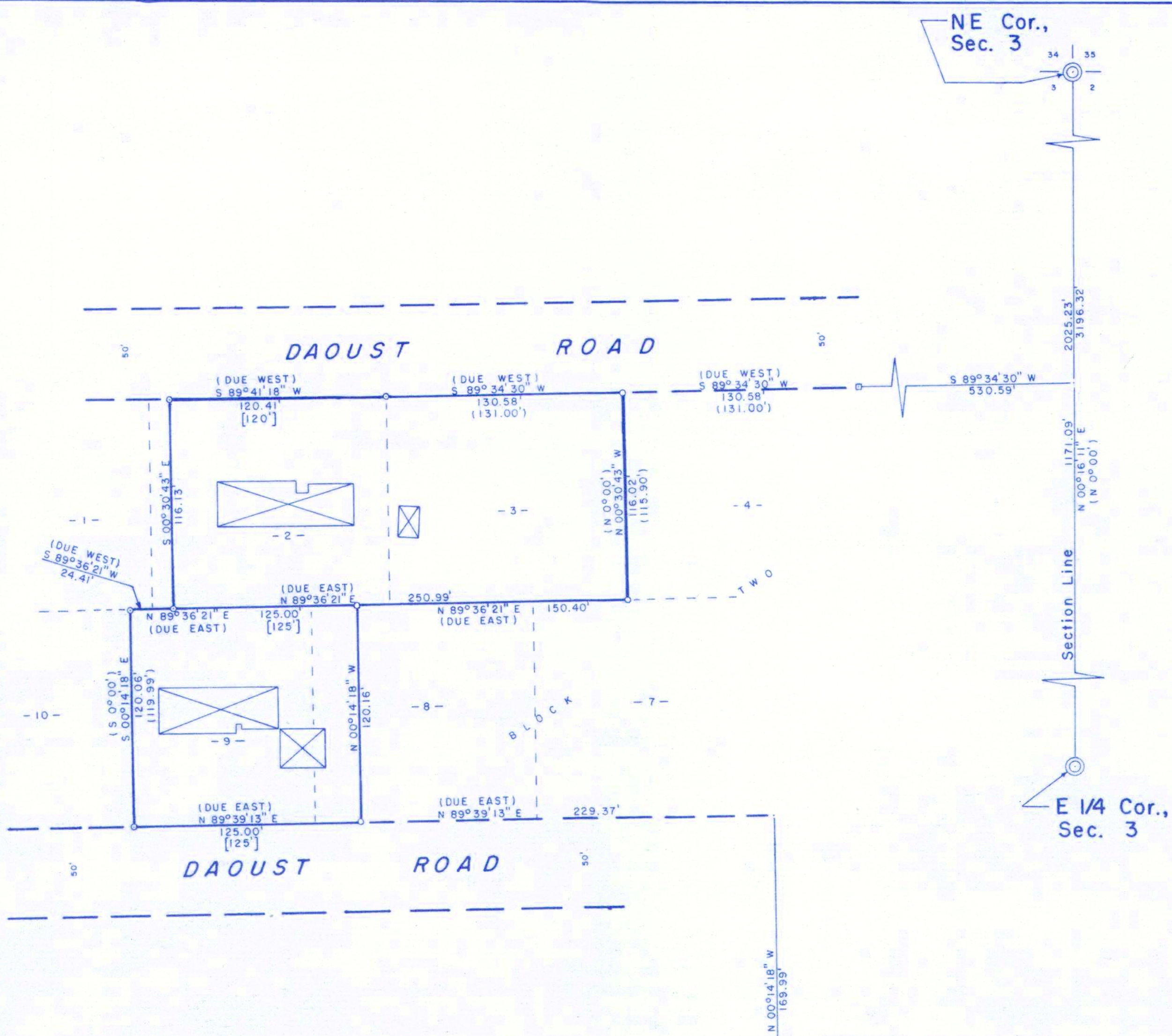

I, Lester J. Schmit, Professional Land Surveyor S-1192 hereby certify that I have surveyed the property shown hereon; that this map is a true and accurate representation thereof; that said survey was performed by order of Karl and Sandy Olsen; that this survey is correct to the best of my knowledge and belief; and that I have complied with applicable requirements of s. A-E 7 of the Wisconsin Administrative Code.

Note: Any property descriptions conforming to this survey have been provided on separate sheets.

Lester J. Schmit
Lester J. Schmit R.L.S. S-1192
Professional Land Surveyor
Dated this 12th day of August 2016

- LEGEND**
- 1 3/8" o.d. iron pipe set this survey.
 - 7/8" o.d. iron pipe found in place.
 - ⊙ Bernsten monument found in place.
 - 1 3/8" o.d. iron pipe found in place.
 - 1 1/8" o.d. iron pipe found in place.
 - ⊠ Denotes building.
 - () Indicates bearing or distance per Plot of Dooust's Addition or Dooust's 2nd Addition.
 - [] Indicates distance per Volume 497, page 56 or Document No. 512110.

North is referenced to the east line of the Northeast 1/4, Section 3, which is N 00° 16' 11" E, per the Lincoln County Coordinate System.

RECEIVED BY LINCOLN COUNTY
SURVEYOR THIS 17th DAY
OF August 20 16
Zany Dahn
COUNTY SURVEYOR

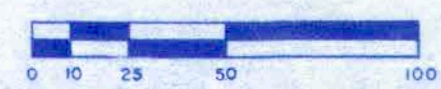

TIMBERLAND SURVEYORS		<small>TOMAHAWK WIS.</small>
<small>SURVEY FOR</small>		
KARL & SANDY OLSEN		
W5778 DAOUST RD.		
TOMAHAWK, WIS.		
DATE 12 AUG 16	DWN. BY L.J.S.	SCALE 1" = 50'
REVISED	BY	DWG. NO.
REVISED	BY	1475

M 663A