

A. P. 145
 to the
City of Tomahawk
 being in the
SW 1/4, of the NW 1/4
SECTION 3
T. 34 N., R. 6 E.
 Lincoln County, Wis.

I, Lester J. Schmit, Professional Land Surveyor S-1192 hereby certify that I have surveyed the property shown hereon; that this map is a true and accurate representation thereof to the best of my knowledge and belief; that said survey was performed by order of Patrick O. Smith; and that I have complied with applicable requirements of s. A-E 7 of the Wisconsin Administrative Code.

Note: Descriptions, if any, conforming to this survey have been provided on separate sheets.

Lester J. Schmit
 Lester J. Schmit R.L.S. S-1192
 Professional Land Surveyor
 Dated this 25th day of July 2016

BULLHEAD POND

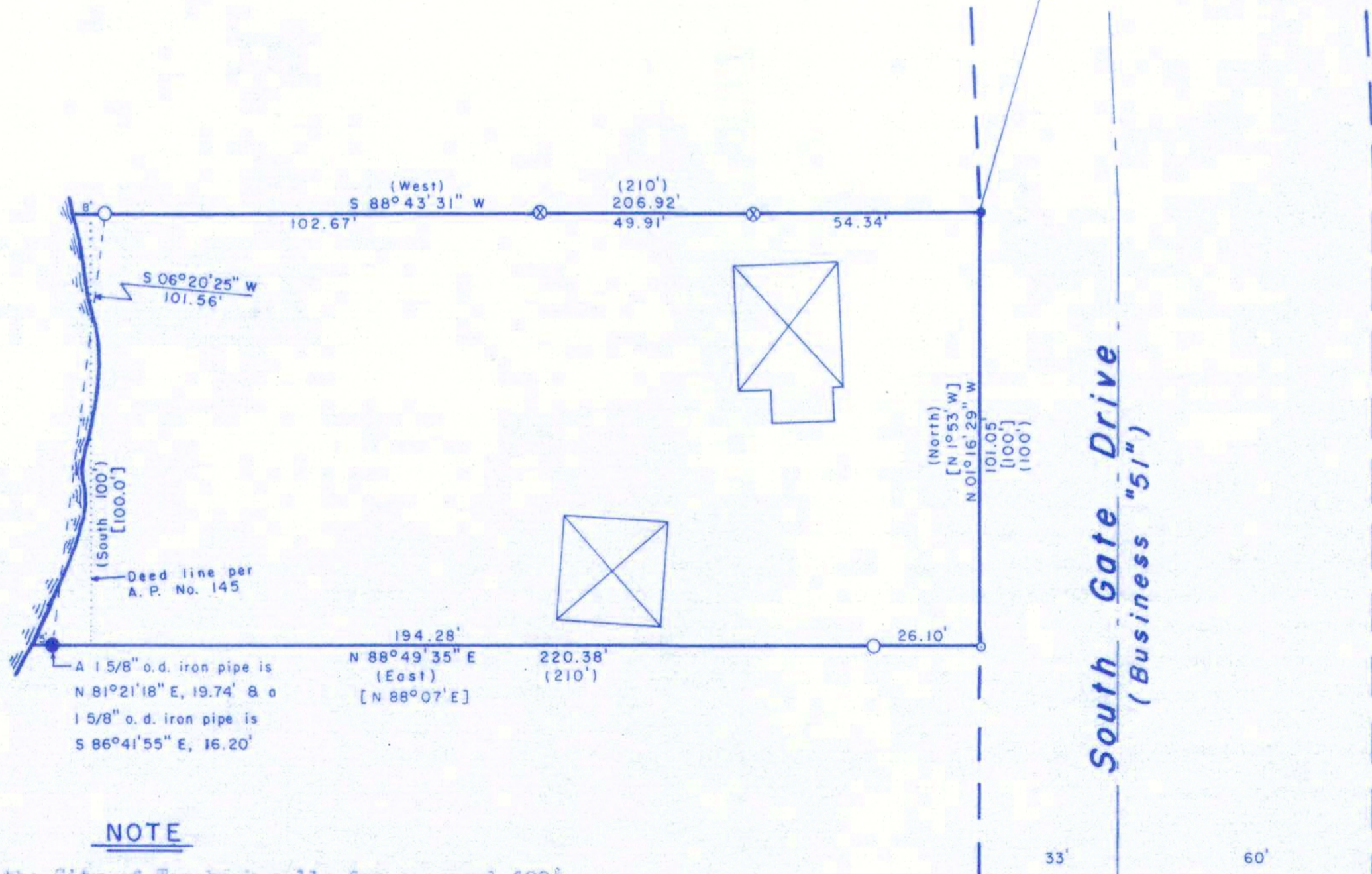

LEGEND

- ⊙ Berntsen monument found in place.
- 1 5/8" o.d. iron pipe found in place.
- 1" iron rod found in place.
- 7/8" iron pipe found in place.
- 2 3/8" o.d. iron pipe found in place.
- ⊗ Denotes building.
- 1 3/8" o.d. iron pipe set this survey.
- () Indicates bearing or distance per A.P. 145.
- [] Indicates bearing or distance per Northwoods Surveyors August 1962 map or Louis W. Lembcke 7-18-67 map.

NOTE

A.P. # 145, to the City of Tomahawk calls for a parcel 100' north and south by 210' east and west. Using a survey and map by Louis W. Lembcke dated 7-18-67 for Gregory Smith of said A.P. # 145, in the Lincoln County Surveyor's records and s. 30.10 (4)(b) of the Wisconsin Statutes which states in part: "The boundaries of lands adjoining waters and the rights of the state and of individuals with respect to all such lands and waters shall be determined in conformity to the common law so far as applicable," "the owner is conclusively presumed to own to the actual shorelines." Based on the above information, I have mapped and shown hereon, said A.P. # 145 as having total and continuous frontage to Bullhead Pond (a natural lake), from the northerly to the southerly lines thereof, with riparian rights thereto.

RECEIVED BY LINCOLN COUNTY SURVEYOR THIS 17TH DAY OF August 20 16
Zena Dahn
 COUNTY SURVEYOR

North is referenced to the north line of the Northwest 1/4, Section 3, which is N 89°54'28" E, per C. S. M. No. 2116.

TIMBERLAND SURVEYORS		<small>TOMAHAWK WIS.</small>
		SURVEY FOR PATRICK O. SMITH 512 SOUTHGATE DR. TOMAHAWK, WIS.
DATE 25 JUL 16	DWN. BY L.J.S.	SCALE 1" = 30'
REVISED	BY	DWG. NO.
REVISED	BY	1473

M 662B