

Part of the
NE 1/4, of the SE 1/4
SECTION 15
T. 35 N., R. 6 E.
 Town of Bradley
 Lincoln County, Wis.

Document No. 518265

I, Lester J. Schmit, Professional Land Surveyor S-1192 hereby certify that I have surveyed the property shown hereon; that this map is a true and accurate representation thereof; that said survey was performed by order of Theodore E. Ingman; and that I have complied with applicable requirements of s. A-E 7 of the Wisconsin Administrative Code; and is correct to the best of my knowledge and belief.

Note: Descriptions, if any, conforming to this survey have been provided on separate sheets.

Lester J. Schmit
 Lester J. Schmit R.L.S. S-1192
 Professional Land Surveyor
 Dated this 29th day of June 2016

- 1) Buildings on this parcel are not being shown on this map per the owner's request, as they will be razed or moved in the near future.
- 2) The Southeast 1/4 Section Split per information on REI map by Kyle R. Fisher, S-2643, in the Lincoln County Surveyor's Office on 1 December 2005 as file # L 407 B.

LEGEND

- ⊙ Berntsen monument found in place.
- 1 3/8" o. d. iron pipe set this survey.

N

North is referenced to the east line of the Northeast 1/4, Section 15, which is N 00°14'36" E, per the Lincoln County Coordinate System.

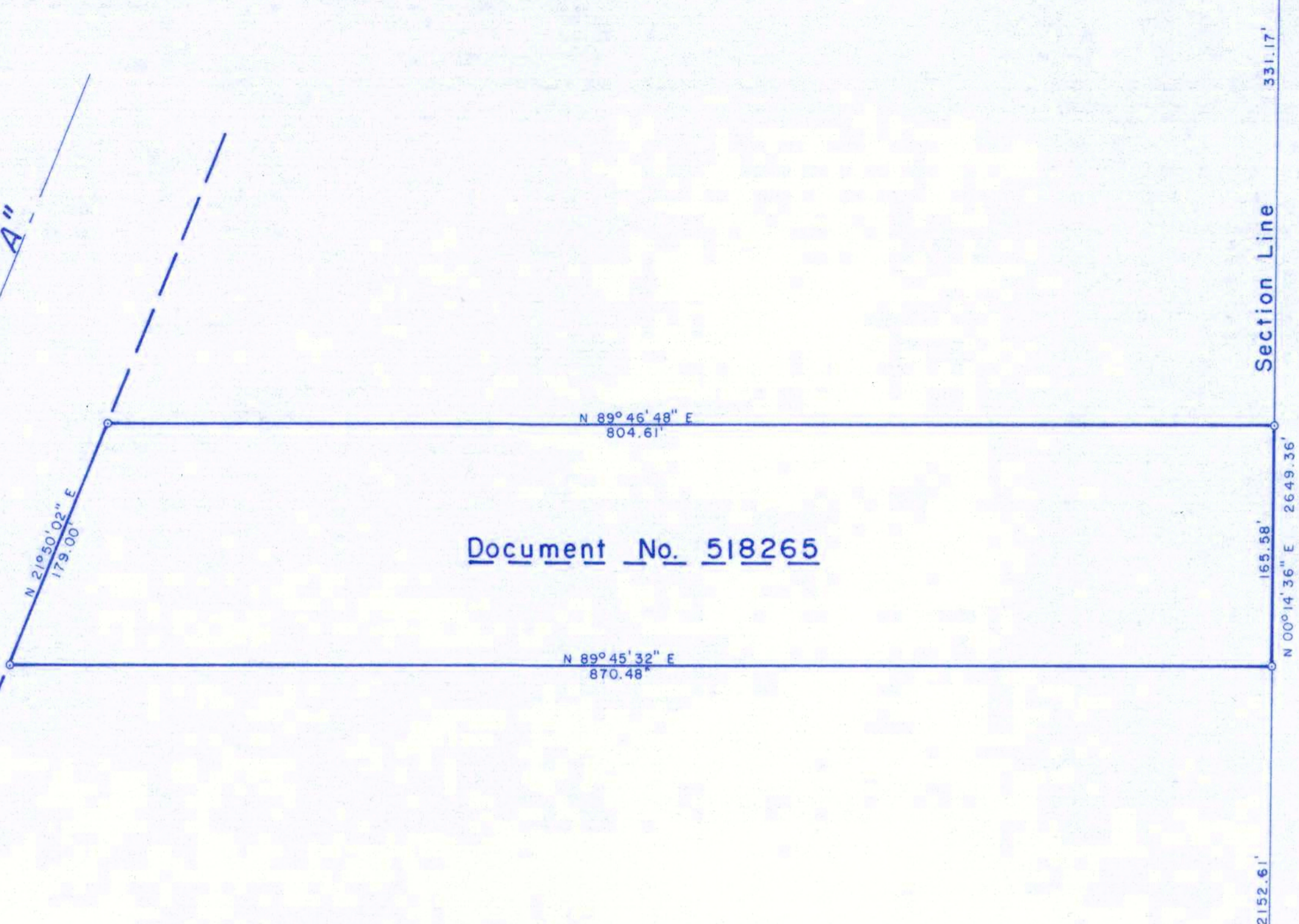
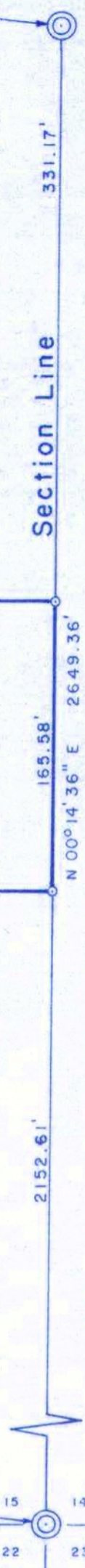
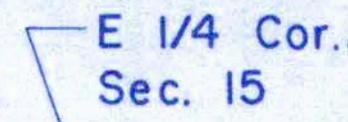
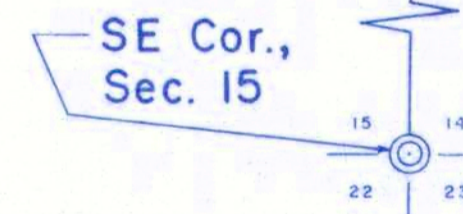

RECEIVED BY LINCOLN COUNTY
 SURVEYOR THIS 17TH DAY
 OF August 20 16
Tom Dahl
 COUNTY SURVEYOR

TIMBERLAND SURVEYORS		<small>TOMAHAWK WIS.</small>
<small>SURVEY FOR</small>		
THEODORE E. INGMAN		
N11801 NOKOMIS DR.		
TOMAHAWK, WIS.		
<small>DATE</small> 20 JUN 16		<small>DWN. BY</small> L.J.S. <small>SCALE</small> 1" = 80'
<small>REVISED</small>	<small>BY</small>	<small>DWG. NO.</small>
<small>REVISED</small>	<small>BY</small>	1474



M662A