

Part of the
NW 1/4, of the SE 1/4
SECTION 14
T. 34 N., R. 7 E.
 Town of Skanawan
 Lincoln County, Wis.

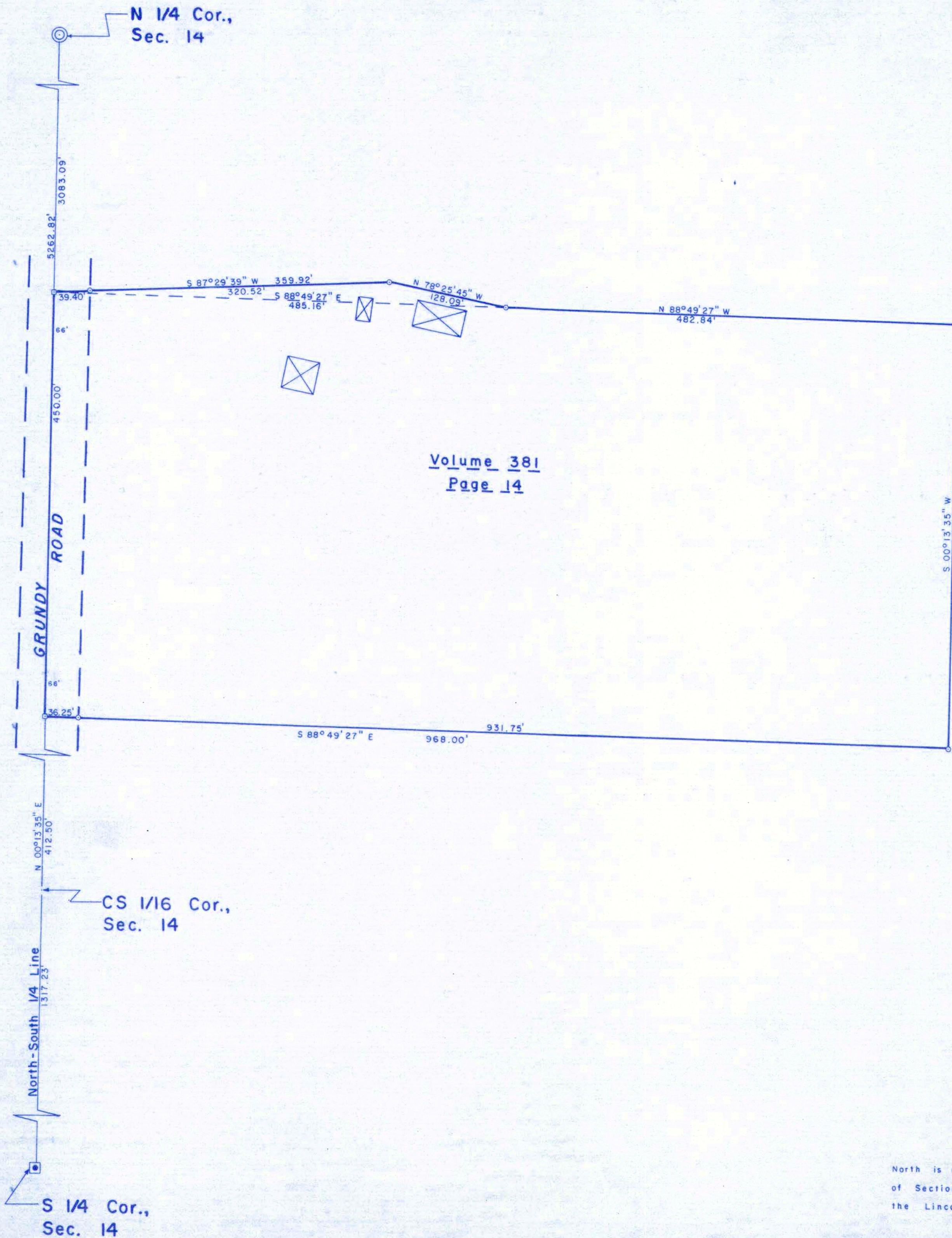

Volume 381
 Page 14

I, Lester J. Schmit, Professional Land Surveyor S-1192 hereby certify that I have surveyed the property shown hereon; that this map is a true and accurate representation thereof; that said survey was performed by order of Raleigh R. Hodge; and that I have complied with applicable requirements of s. A-8 7 of the Wisconsin Administrative Code.

Note: Descriptions conforming to this survey have been provided on separate sheets.

Lester J. Schmit

Lester J. Schmit R.L.S. S-1192
 Professional Land Surveyor
 Dated this 20th day of May 2016

LEGEND

- ⊙ Berntsen monument found in place.
- 6" x 6" concrete monument with 3/4" iron rod inside, found in place.
- ⊠ Denotes building.
- 1 3/8" o.d. iron pipe set this survey.
- 2" Mag nail set this survey.

N

North is referenced to the north-south 1/4 line of Section 14, which is N 00°13'35" E, per the Lincoln County Coordinate System.

RECEIVED BY LINCOLN COUNTY
 SURVEYOR THIS 17TH DAY
 OF August 20 16
Zony Dahl
 COUNTY SURVEYOR

TIMBERLAND SURVEYORS		TOMAHAWK WIS.
SURVEY FOR		
RALEIGH R. HODGE		
N 8628 GRUNDY RD.		
IRMA, WIS. 54442		
DATE 24 MAY 16	DWN. BY L.J.S.	SCALE 1" = 80'
REVISED	BY	DWG. NO.
REVISED	BY	1469

M661B