

LOT 27
 Plat of
Con - Rae
 and part of
LOT 1
 Plat of
KOSLOSKI SHORES
 being part of
GOV'T. LOT 7
SECTION 28
T. 35 N., R. 7 E.
 Town of King
 Lincoln County, Wis.

I, Lester J. Schmit, Registered Land Surveyor 8-1192 hereby certify that I have surveyed the property shown hereon; that this map is a true and accurate representation thereof; that said survey was performed by order of William Cocks; and that I have complied with applicable requirements of s. A-E 7 of the Wisconsin Administrative Code.

Note: Legal descriptions, if any, conforming to this survey have been provided on separate sheets.

 Lester J. Schmit R.L.S. 8-1192
 Dated this 14th day of October 2014

Volume 518
 Page 352

LEGEND

- 2 1/2" o.d. iron pipe found in place.
- 1 5/8" o.d. iron pipe found in place.
- 1 3/8" o.d. iron pipe found in place.
- Telephone junction box.
- △ P. K. nail found in place.
- ⊗ Mag nail set this survey.
- 1 3/8" o.d. iron pipe set this survey.
- () Indicates bearing or distance per Plat of Con-Rae, Kosloski Shores or Volume 518, page 352.

N

RECEIVED BY LINCOLN COUNTY
 SURVEYOR THIS 16TH DAY
 OF August 20 16
 James G. Bell
 COUNTY SURVEYOR

Bearings per Plat of
Kosloski Shores

TIMBERLAND SURVEYORS		TOMAHAWK WIS.
SURVEY FOR		
WILLIAM COCKS 2280 COPLEY ST. AURORA, ILL. 60506		
DATE 14 OCT 14	DWN. BY L.J.S.	SCALE 1" = 50'
REVISED	BY	DWG. NO.
REVISED	BY	1446

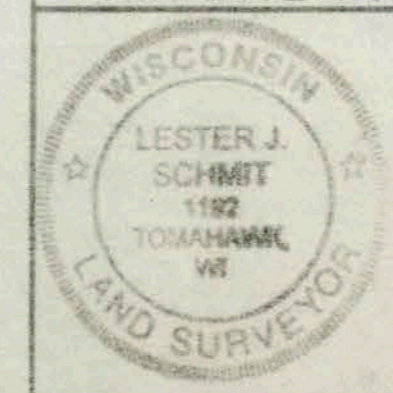

M 661A