

Part of the
SW 1/4, of the NW 1/4
 and part of the
NW 1/4, of the NW 1/4
SECTION 2
T. 35 N., R. 6 E.
 Town of Bradley
 Lincoln County, Wis.

I, Lester J. Schmit, Professional Land Surveyor S-1192 hereby certify that I have surveyed the property shown hereon; that this map is a true and accurate representation thereof; that said survey was performed by order of Tom Behling; and that I have complied with applicable requirements of s. A-E 7 of the Wisconsin Administrative Code.

Note: Legal descriptions conforming to this survey have been provided on separate sheets.

Lester J. Schmit
 Lester J. Schmit R.L.S. S-1192
 Professional Land Surveyor
 Dated this 28th day of October 2015

LEGEND

- ⊙ Berntsen monument found in place.
- 1 5/8" o.d. iron pipe found in place.
- 1 3/8" o.d. iron pipe found in place.
- 1 3/8" o.d. iron pipe set this survey.
- [] Indicates distance per C.S.M. No. 5.
- () Indicates bearing or distance per map filed as L343B in the Lincoln County Surveyor's records, and in Volume 664, page 584.

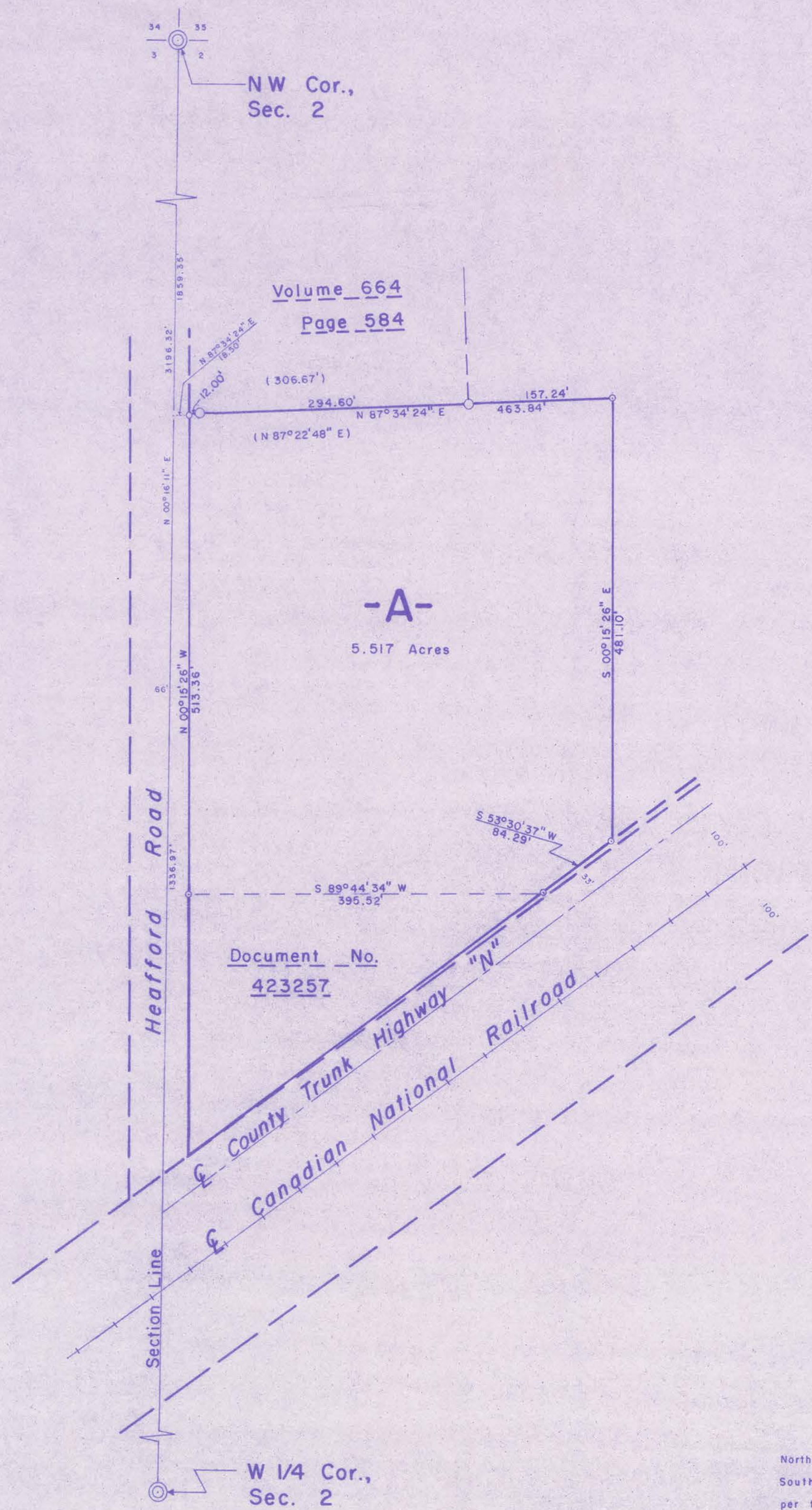

N

RECEIVED BY LINCOLN COUNTY
 SURVEYOR THIS 30TH DAY
 OF June 20 16
Tom Dahl
 COUNTY SURVEYOR

North is referenced to the west line of the
 Southwest 1/4, Section 2, which is N 00°16'11" E
 per the Lincoln County Coordinate System.

TIMBERLAND SURVEYORS		<small>TOMAHAWK WIS.</small>
<small>SURVEY FOR</small>		
TOM BEHLING		
W 5673 ROBERTS RD.		
TOMAHAWK, WIS.		
<small>DATE</small> 28 OCT 15	<small>DWN. BY</small> L.J.S.	<small>SCALE</small> 1" = 100'
<small>REVISED</small> 29 DEC 15	<small>BY</small> L.J.S.	<small>DWG. NO.</small>
<small>REVISED</small>	<small>BY</small>	1465

M660A