

2647.31'  
W 1/4 COR., SEC. 8  
N 89°55'42" E  
C 1/4 COR., SEC. 8  
1318.20'

CE 1/16 COR., SEC. 8  
EAST-WEST 1/4 LINE  
5283.11'

1318.20'

U.S. HIGHWAY "8"  
E 1/4 COR., SEC. 8

5  
4  
8 9 NE COR., SEC. 8

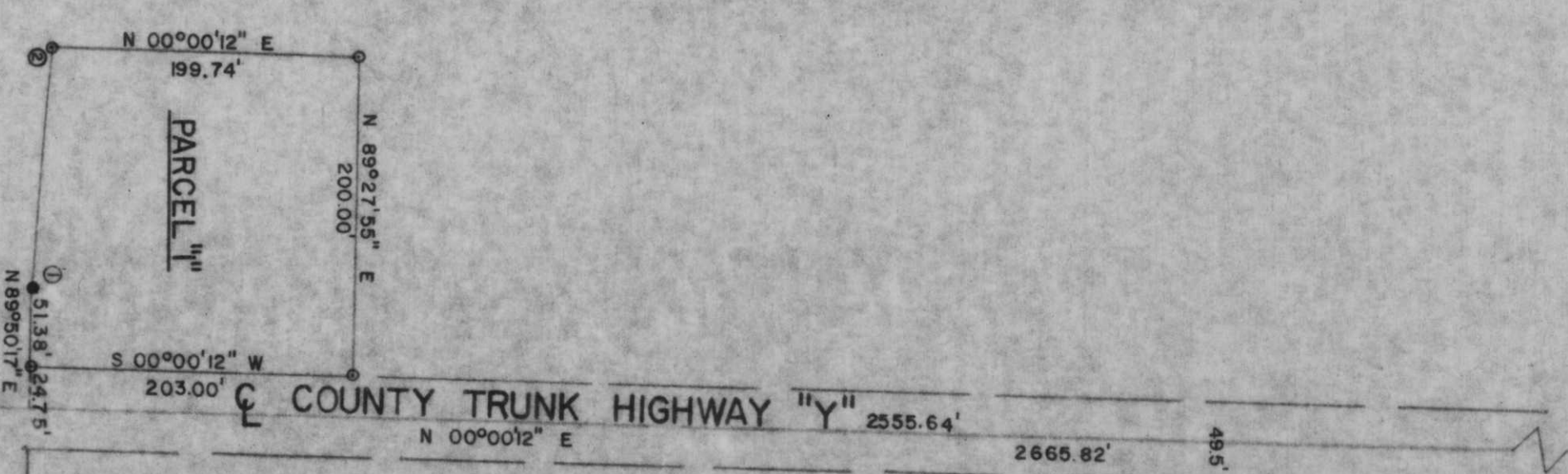

**CURVE DATA TABLE**

CURVE NO.	RADIUS	ARC DISTANCE	CORD. DISTANCE	CORD. BEARING	CENTRAL ANGLE	TANGENT BEARING
1-2	5630.04	148.62	148.62	N 89°24'20" W	0°30'45"	S 89°50'17" W

Part of  
**SE 1/4 - NE 1/4**  
**SECTION 8**  
**T. 35 N., R. 6 E.**  
LINCOLN COUNTY  
WISCONSIN

RECEIVED AT LINCOLN COUNTY  
COURTHOUSE THIS 12 DAY  
OF November 19 76.  
TAX DESCRIPTION OFFICE

- LEGEND**
- BERTSEN MONUMENT
  - 2" IRON PIPE FOUND
  - 1" IRON PIPE SET THIS SURVEY
  - RIGHT-OF-WAY POST
  - 2" IRON PIPE SET THIS SURVEY

**B**

**TIMBERLAND SURVEYORS**  
HAROLD GAEDTKE  
R.F.D. 2  
TOMAHAWK WISC. 54487

DATE 25 AUGUST 76 DWN. BY T.B.  
SCALE 1" = 100'

REVISED BY  
110-1