

Part of the  
**NE 1/4, of the NE 1/4**  
**SECTION 14**  
**T. 33 N., R. 7 E.**  
 Town of Birch  
 Lincoln County, Wis.

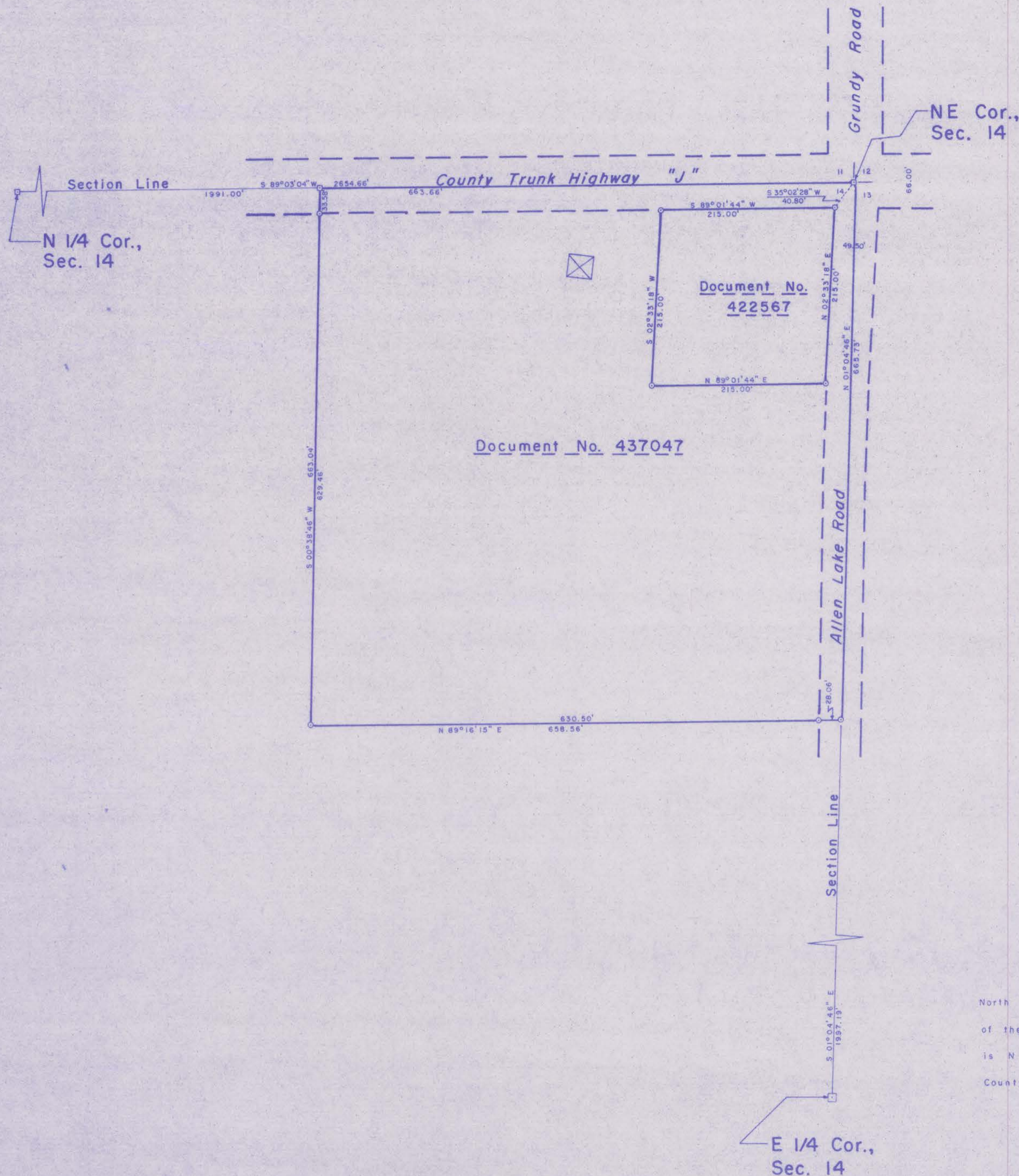

I, Lester J. Schmit, Professional Land Surveyor S-1192 hereby certify that I have surveyed the property shown hereon; that this map is a true and accurate representation thereof; that said survey was performed by order of Pamela J. & Wesley R. Jones; and that I have complied with applicable requirements of s. A-E 7 of the Wisconsin Administrative Code.

Note: Legal descriptions, if any, conforming to this survey have been provided on separate sheets.

*Lester J. Schmit*  
 Lester J. Schmit R.L.S. S-1192  
 Professional Land Surveyor  
 Dated this 23rd day of September 2015

**LEGEND**

- 1 3/8" o.d. iron pipe set this survey.
- 2" Mag nail set this survey.
- ⊗ Denotes building.
- Granite monument found in place.

North is referenced to the north line of the Northeast 1/4, Section 14, which is N 89°03'04" E per the Lincoln County Coordinate System.

RECEIVED BY LINCOLN COUNTY SURVEYOR THIS 23<sup>RD</sup> DAY OF November 20 15  
*Tony Hall*  
 COUNTY SURVEYOR

<b>TIMBERLAND SURVEYORS</b>		<small>TOMAHAWK WIS</small>
<small>SURVEY FOR</small>		
Wesley & Pamela Jones W377S5173 Pretty Lake Rd. Dousman, Wis. 53118		
<small>DATE 23 SEP 15 DWN. BY L.J.S. SCALE 1" = 100'</small>		
<small>REVISD</small>	<small>BY</small>	<small>DWG. NO.</small>
<small>REVISD</small>	<small>BY</small>	1461

M658B