

N 1/4 Cor.,
Sec. 30

N 1/16 NE Cor.,
Sec. 30

NE Cor.,
Sec. 30

NE 1/4, of the NE 1/4
SECTION 30
T. 35 N., R. 6 E.
Town of Bradley
Lincoln County, Wis.

I, Lester J. Schmit, Professional Land Surveyor, S-1192 hereby certify that I have surveyed the property shown hereon; that this map is a true and accurate representation thereof; that said survey was performed by order of Thomas E. and Mona G. Olson; and that I have complied with applicable requirements of s. A-E 7 of the Wisconsin Administrative Code.

Note: Legal descriptions, if any, conforming to this survey have been provided on separate sheets.

Lester J. Schmit
Lester J. Schmit R.L.S. S-1192
Professional Land Surveyor
Dated this 20th day of October 2015

LEGEND

- ⊙ Berntsen monument found in place.
- ⊠ 2" Mag nail set this survey.
- ⊙ 2 1/2" o.d. iron pipe set this survey.
- ⊙ 1" o.d. iron pipe found in place.
- ⊠ 6" Mag spike set this survey.
- ⊠ Steel R/W stake found in place.

Lines brushed and ribboned at time of survey.

RECEIVED BY LINCOLN COUNTY
SURVEYOR THIS 23rd DAY
OF November 20 15
Tom Oath
COUNTY SURVEYOR

TIMBERLAND SURVEYORS TOMAHAWK WIS.

SURVEY FOR
TOM & MONA OLSON
38655 OASIS RD.
LINDSTROM, MIN. 55045

DATE 20 OCT 15 DWN. BY L.J.S. SCALE 1" = 100'

REVISED BY DWG. NO. 1460

REVISED BY

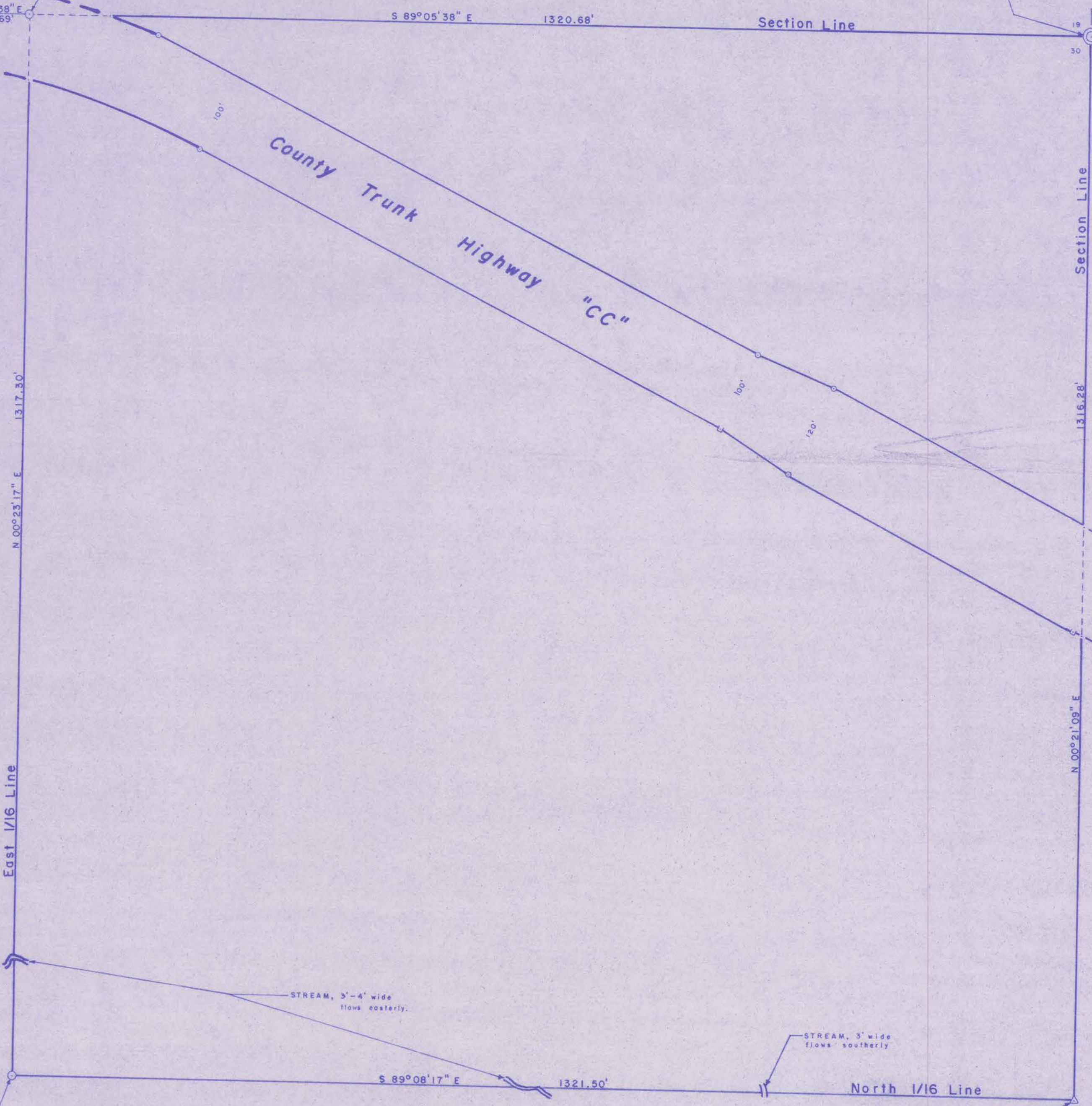

C 1/16 NE Cor.,
Sec. 30
7/8" o.d. iron pipe is S 79°47' W
3.15' from corner.

E 1/16 NE Cor.,
Sec. 30
1 3/8" o.d. iron pipe is S 63°09' E
0.84' from corner.

North is referenced to the north line of the Northeast 1/4, Section 30, which is N 89°05'38" W, per the Lincoln County Coordinate System.

M658A