

Part of
GOV'T. LOT 4
SECTION 2
T. 35 N., R. 6 E.
 Town of Bradley
 Lincoln County, Wis.

I, Lester J. Schmit, Professional Land Surveyor S-1192 hereby certify that I have surveyed the property shown hereon; that this map is a true and accurate representation thereof; that said survey was performed by order of Nancy Kelso; and that I have complied with applicable requirements of s. A-E 7 of the Wisconsin Administrative Code.

Note: Legal descriptions, if any, conforming to this survey have been provided on separate sheets.

Lester J. Schmit
 Lester J. Schmit R.L.S. S-1192
 Professional Land Surveyor
 Dated this 11th day of September 2015

CRYSTAL LAKE

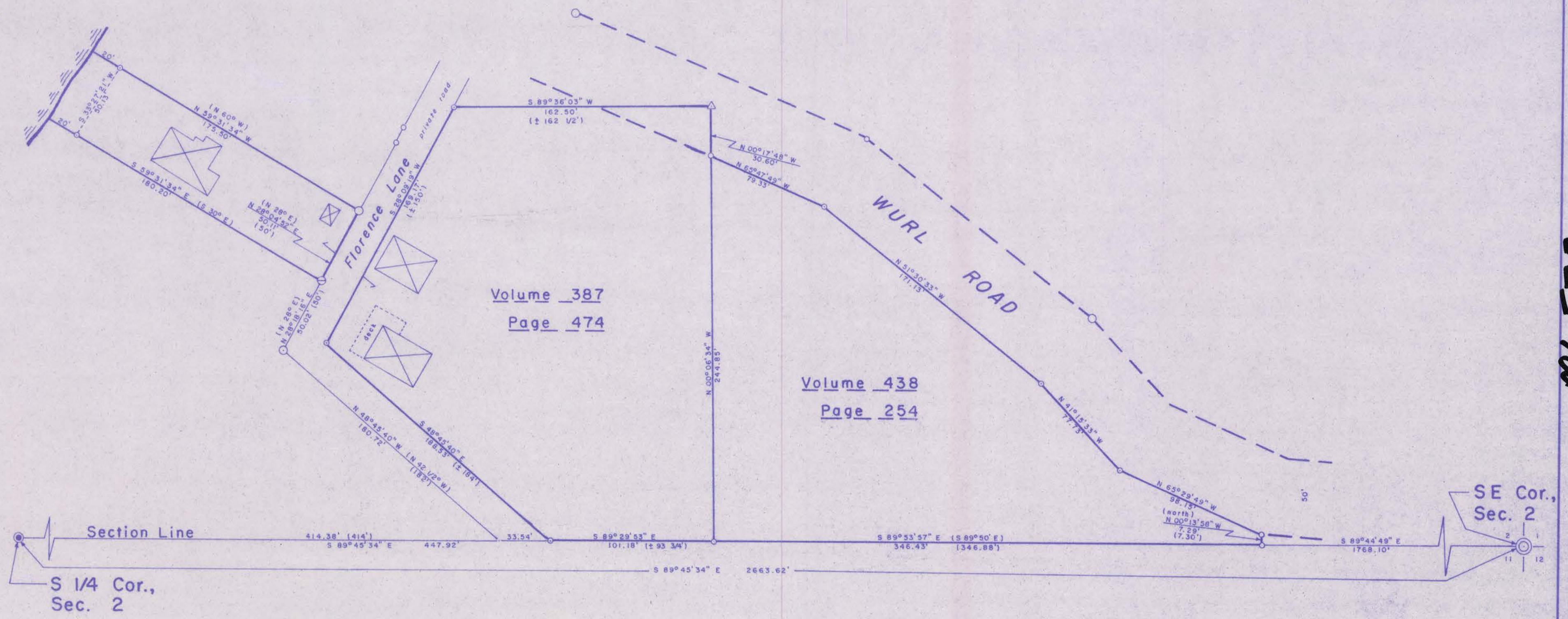

North is referenced to the south line of the Southeast 1/4, Section 2, which is S 89°45'34" E per Certified Survey Map No. 1881.

LEGEND

- ⊙ Berntsen monument found in place.
- 2" cap on 1 7/8" o. d. iron pipe found in place.
- 2 1/2" o. d. iron pipe found in place.
- 1 5/8" o. d. iron pipe found in place.
- 1 3/8" o. d. iron pipe found in place.
- ⊠ Denotes building.
- 1 3/8" o. d. iron pipe set this survey.
- △ 2" Mag nail set this survey.
- ⊖ 2" o. d. iron pipe found in place.
- () Indicates bearing or distance per Volume 387, page 474, or Volume 438, page 254.

RECEIVED BY LINCOLN COUNTY SURVEYOR THIS 23RD DAY OF November 20 15
Tom Dull
 COUNTY SURVEYOR

TIMBERLAND SURVEYORS TOMAHAWK WIS.

SURVEY FOR
NANCY KELSO
 1621 DROSTER ROAD
 MADISON, WIS. 53716

DATE 11 SEP 15 DWN. BY L.J.S. SCALE 1" = 50'
 REVISED BY DWG. NO. 1459
 REVISED BY

WISCONSIN LAND SURVEYOR
 LESTER J. SCHMIT
 1192 TOMAHAWK WI

M657B