

W 1/16 Corner
1.25" dia. iron pipe
found in place

S 89°45'01"E
1313.40
(1313.55)

4" sq. granite monument
found in place

Foundation Survey

All of the
SE 1/4 of the NW 1/4
SECTION 4, T33N, R6E

Town of Rock Falls
Lincoln County, Wisconsin

SURVEYOR'S CERTIFICATE

I, James D. Rein, Professional Land Surveyor No. S-1234, hereby certify that I have surveyed the property shown hereon; that this map represents an accurate survey of said property to the best of my knowledge and belief; that I have performed this survey by order of Tom Wellman, River Valley State Bank; and that I have complied with the requirements of Wisconsin Administrative Code A-E 7.

WILDERNESS SURVEYING, INC.



[Signature]
Professional Land Surveyor No. S-1234
Dated this 9th day of November, 2015

S 89°03'37"E

C-N 1/16 Corner
computed position,
not monumented
1.25" dia. iron pipe bears:
N 68°52'22"W, 18.63'

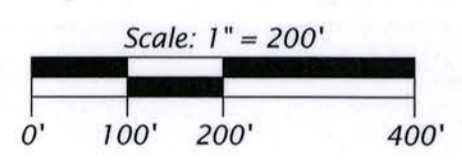

Bearings Lincoln County Grid,
based on GPS survey data,
referenced to the E-W 1/4 line,
Section 4, bearing N 88°25'25"W.

Monument sizes are outside diameter dimensions.

Pursuant to Chapter A-E 7 of the Wisconsin Administrative Code, Wilderness Surveying, Inc. is required to meet certain minimum standards for property surveys as specified in Section 7.01 through 7.07 of this code. Wilderness Surveying, Inc. and our client, River Valley State Bank, have agreed to exclude certain surveying work from these requirements as allowed in Chapter A-E 7.01(2).

The requirements of Chapter A-E 7 of the Wisconsin Administrative Code's Minimum Standards for property surveys which have been waived are marked below:

- () Field measurements and angles as described in (A-E 7.06).
- (X) Legal description prepared for this property (A-E 7.04).
- (X) Monuments marking all property corners (A-E 7.03 & 7.07).
- () Tie to a Public Land Survey System Corner (A-E 7.04).

Wilderness Surveying, Inc. will comply with the remaining requirements of Chapter A-E 7 of the Wisconsin Administrative Code, Minimum Standards for Property Surveys.

NW 1/16 Corner
computed position,
not monumented

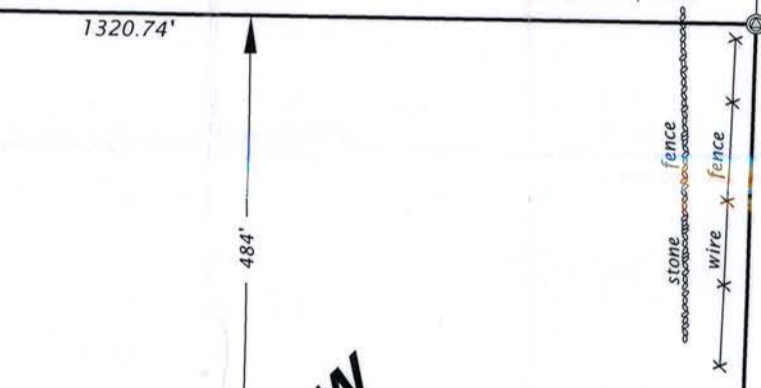

39.19 acres

N 02°12'45"E

N 02°34'09"E
1267.02'
(1268.27)

C-W 1/16 Corner
computed position,
not monumented

County Highway
E-W 1/4 line
N 88°25'25"W 5245.68'

computed position,
not monumented

(2591.6')
2589.10'

Berntsen Survey Mark nail
set in pavement

N 1/16 Corner
capped 0.75" dia. iron rod
found in place

MAG nail in pavement
found in place
aluminum-capped 0.75" dia.
iron rod bears: N 52°59'W, 45.99'

RECEIVED BY LINCOLN COUNTY
SURVEYOR THIS 12TH DAY
OF November 20 15
Tom Wellman
COUNTY SURVEYOR

WILDERNESS SURVEYING, INC.
Post Office Box 1111 - 8793 Earls Court
Minocqua, Wisconsin 54548-1111
Telephone (715) 356-5100 - www.wildernesssurveying.com
Map Number: 15 - 200
File Number: 6 - 4 - 336
Drafted by: C. Winkler

M 656 B