

Parts of
Section 27, T33N, R5E
 Town of Harding
 Lincoln County, Wisconsin

SURVEYOR'S CERTIFICATE
 I, Theodore G. Sommer, Professional Land Surveyor No. S-2964, hereby certify that I have surveyed the property shown hereon; that this map represents an accurate survey of said property to the best of my knowledge and belief; that I have performed this survey by order of Chris Hanson; and that I have complied with the requirements of Wisconsin Administrative Code A-E 7.
 STEIGERWALDT LAND SURVEYING, LLC

Theodore G. Sommer
 Professional Land Surveyor No. S-2964
 Dated this September 29, 2015



A survey of the North line of the Southeast Quarter, the West line of the Northwest Quarter of the Southeast Quarter, the North line of the Southeast Quarter of the Southwest Quarter, the East line of the Northwest Quarter of the Southwest Quarter, and the East line of the West half of the Northwest Quarter of Section 27, Township 33 North, Range 5 East, Town of Harding, Lincoln County, Wisconsin, shown on map #5007 Hanson, by Steigerwaldt Land Surveying, LLC, dated September 29, 2015, more particularly described as follows:

Beginning at the East Quarter Corner of Section 27, marked by a granite monument, thence N88°40'11"W, along the North line of the Southeast Quarter, a distance of 2634.86 feet to the Center of Section, marked by an aluminum capped rebar; thence S01°01'51"W, along the West line of the Northwest Quarter of the Southeast Quarter, a distance of 1310.77 feet to the Center - South Sixteenth Corner, marked by an aluminum capped rebar; thence N88°55'18"W, along the North line of the Southeast Quarter of the Southwest Quarter, a distance of 1316.55 feet to the Center - West Sixteenth Corner, marked by an aluminum capped rebar; thence N00°57'40"E, along the East line of the West half of the Northwest Quarter, a distance of 2591.00 feet to the West Sixteenth Corner between Section 22 and 27, marked by a rebar below the gravel surface of C.T.H. "E", and there terminating.

LEGEND
 ○ = Set 0.75" dia. x 18" long Rebar with 2" Aluminum Cap
 --- = Improved Woods Road
 () = Recorded Dimension
 Monument sizes are outside diameter. Other corner monuments are as noted.

Bearings Lincoln County Grid
 Based on GPS data in NAD-83 (2011)
 referenced to the North line of the Northwest Quarter, Section 27, bearing S86°11'17"E.

SCALE: 1" = 600'

NOTE: PLSS monuments were found and measured with GPS and found to very closely match coordinate information provided by Lincoln County.

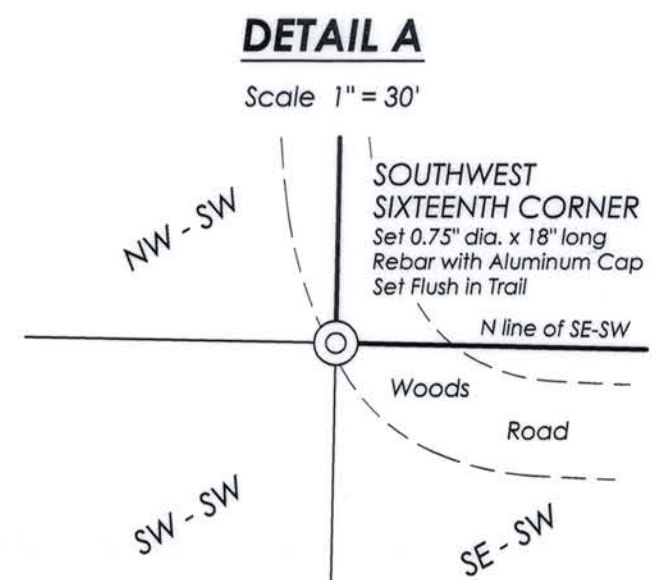
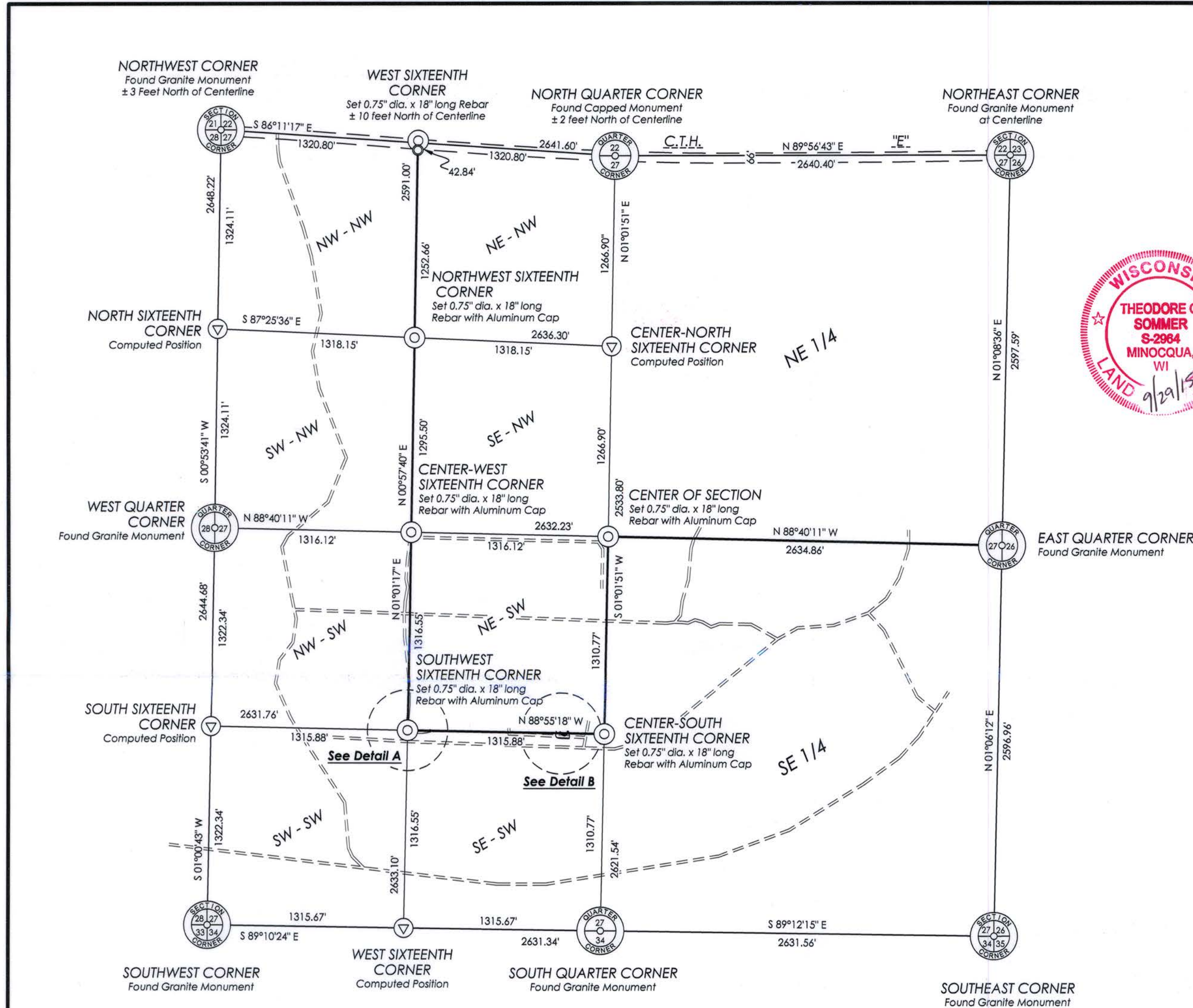

POSSIBLE ENCROACHMENTS
 Possible encroachments by adjacent landowners in the Northeast Quarter of the Southwest Quarter include woods roads, clearing, and a pond as shown and detailed hereon.

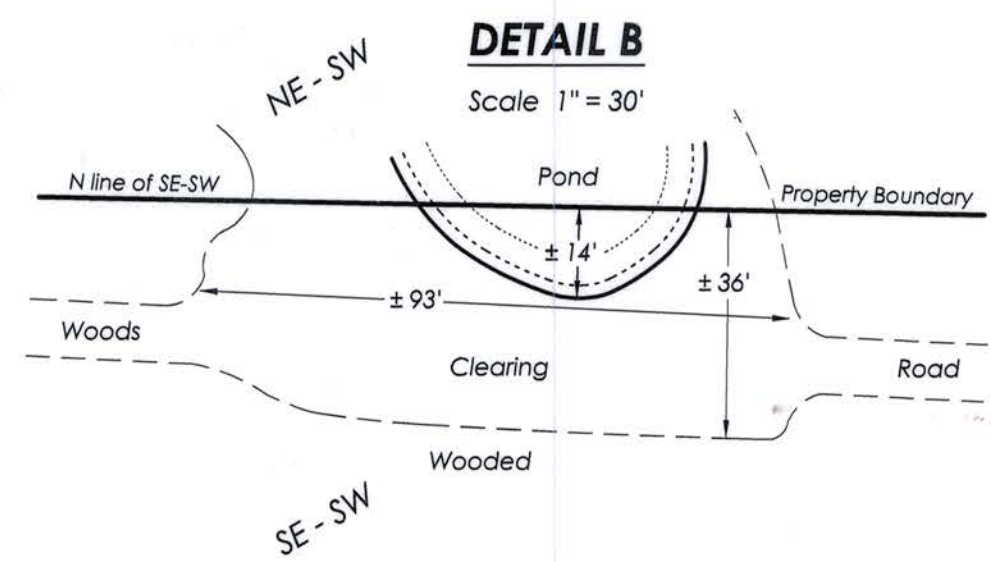

RECEIVED BY LINCOLN COUNTY SURVEYOR THIS 2ND DAY OF October 20 15
Tammy Dalk
 COUNTY SURVEYOR

STEIGERWALDT LAND SURVEYING, LLC		
856 NORTH 4TH STREET, TOMAHAWK, WI 54487		
PHONE #: (715) 453-3274 FAX #: (715) 453-8325		
www.steigerwaldt.com		
JOB #: 5007	DWG #: 5007 Hanson	Sheet 1 of 1

M656A