

Record Bearings:  
 Referenced to the Boundary Line Agreement recorded in Document No. 474122 as bearing N89°52'06"E

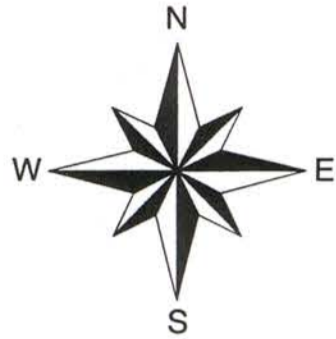

- △ Computed position
- ⊗ 1" dia. iron pipe found
- ⊙ 1-3/4" dia. iron pipe found
- ⊕ 2-1/2" dia. iron pipe found
- ⊖ 2" dia. iron pipe found
- ( ) Bearing or distance of record

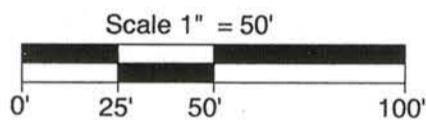

**Proposed Easement Description**

A non-exclusive easement for ingress, egress and utilities across part of Lot 1 of Certified Survey Map No. 1018 recorded in Volume 5 CSM, page 86; being a part of the NE 1/4 of the NW 1/4, Section 32, Township 35 North, Range 7 East, Town of King, Lincoln County, Wisconsin, more particularly described as follows:

Commencing at the West 1/4 Corner of said Section 32 marked by a Lincoln County Berntsen monument; thence N45°46'20"E for a distance of 1851.66 feet to an iron pipe at the Northwest 1/16 Corner; thence along the west line of said NE 1/4 of the NW 1/4 N00°17'56"W for a distance of 135.88 feet to an iron pipe on the Boundary Line Agreement recorded in Document No. 474122; thence along said agreement line N89°52'06"E for a distance of 40.00 feet to the Northeast corner of the easement recorded in Document No. 474125, the PLACE OF BEGINNING. Thence continuing along said agreement line N89°52'06"E for a distance of 20.00 feet; thence S44°47'05"W for a distance of 28.24 feet to the east line of said easement recorded in Document No. 474125; thence along said east line N00°17'56"W for a distance of 20.00 feet to the PLACE OF BEGINNING.

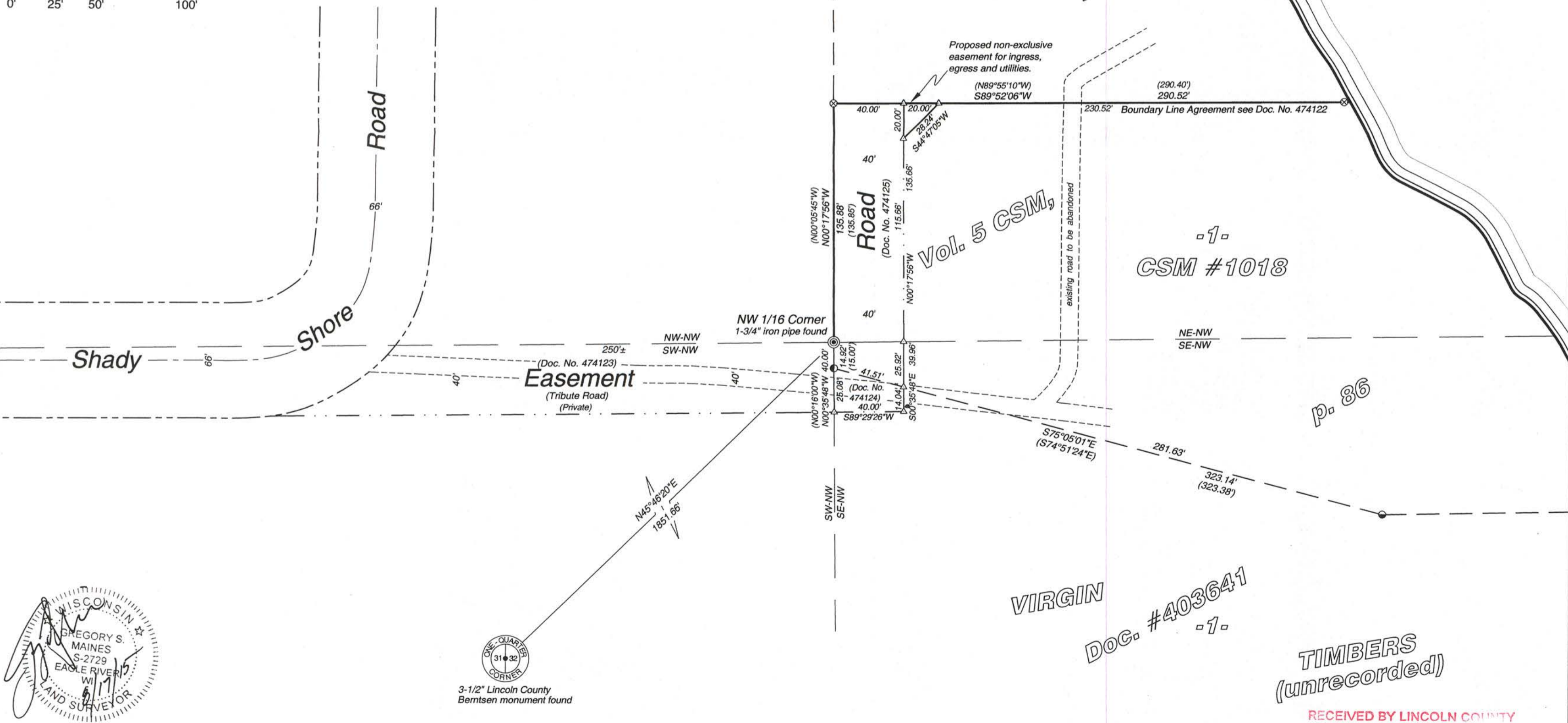

I hereby certify that I have surveyed the property shown hereon; that this map represents an accurate survey of said property to the best of my knowledge and belief; and that I have complied with the applicable requirements of the Wisconsin Administrative Code Section A-E 7.

5230 Highway 70 West  
 Eagle River, WI 54521  
 Phone 715.479.2570  
 1573 Highway 51 North  
 Arbor Vitae, WI 54568  
 Phone 715.356.9485  
 www.mainesandassociates.com



PREPARED FOR:  
 Eric Mathewson  
 800 Hickory Street  
 Hortenville, WI 54944

Part of the  
 NE 1/4 of the NW 1/4  
 Section 32, T 35 N, R 7 E  
 Lincoln County, Wisconsin

MAP #: 2015093  
 DRAWN BY: JWD  
 DATE: 08/17/2015  
 SHEET 1 OF 1

TIMBERS  
 (unrecorded)  
 RECEIVED BY LINCOLN COUNTY  
 SURVEYOR THIS 21<sup>ST</sup> DAY  
 OF September, 20 15  
 Troy Dahl  
 COUNTY SURVEYOR

M 655 A