

Part of  
**GOV'T. LOTS 7 & 8**  
**SECTION 35**  
**T. 33 N., R. 6 E.**  
 Town of Rock Falls  
 Lincoln County, Wis.

**NOTE**

Parcel "B" as shown hereon is to be attached to and made a part of that parcel described in Volume 490 of Records on page 813, which is located in Government Lot 8, said Section 35.

Volume 490 of Records on Page 813

TUG

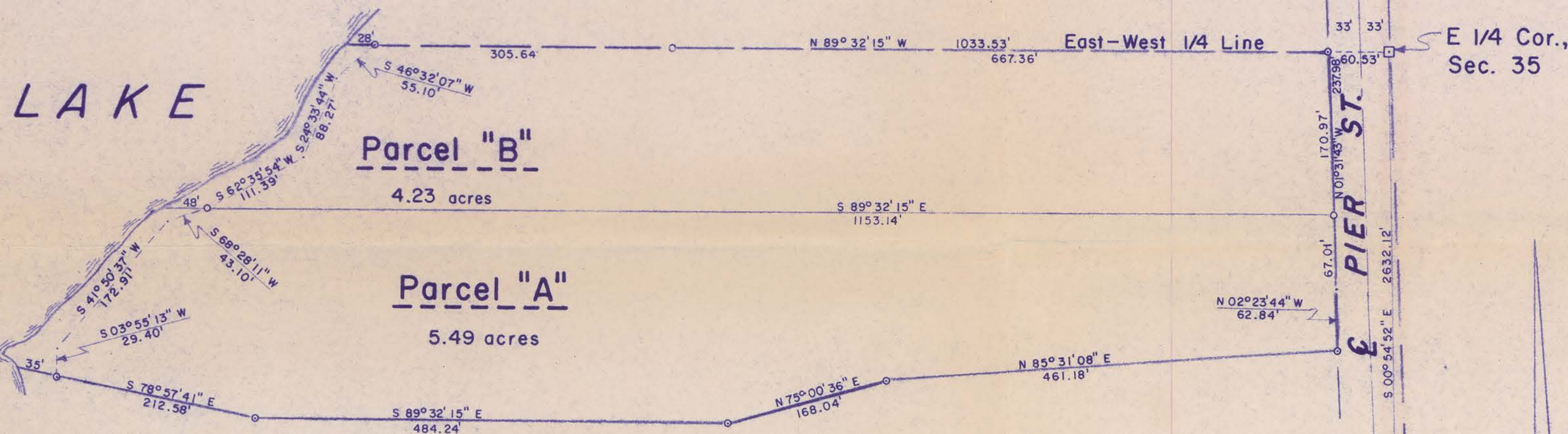

**LEGEND**

- ⊙ BERNTSEN MONUMENT FOUND IN PLACE.
- ⊠ 6" x 6" RED GRANITE MONUMENT FOUND IN PLACE.
- 1" IRON PIPE FOUND IN PLACE.
- 1" IRON PIPE SET THIS SURVEY.

I, Lester J. Schmit, Registered Land Surveyor S-1192 hereby certify that I have surveyed the property shown hereon; that this map is a true and accurate representation thereof; that said survey was performed by order of J. Michael Nolan; and that I have complied with applicable requirements of s. A-E 7 of the Wisconsin Administrative Code.

Note: Legal descriptions conforming to this survey have been provided on separate sheets.

*Lester J. Schmit*

Lester J. Schmit R.L.S. S-1192

Dated this 27<sup>th</sup> day of July 1998

BEARINGS SOLAR

RECEIVED BY LINCOLN COUNTY  
 SURVEYOR THIS 31<sup>ST</sup> DAY  
 OF August 20 15  
*Tony O'Fallon*  
 COUNTY SURVEYOR

<b>TIMBERLAND SURVEYORS</b>		<small>TOMAHAWK WIS.</small>
<small>SURVEY FOR</small>		
<b>J. MICHAEL NOLAN</b>		
<b>715 TEE LANE DR.</b>		
<b>MERRILL, WIS. 54452</b>		
<small>DATE</small> 27 JUL 98	<small>DWN. BY</small> L.J.S.	<small>SCALE</small> 1" = 100'
<small>REVISED</small> 19 AUG 98	<small>BY</small> L.J.S.	<small>DWG. NO.</small>
<small>REVISED</small>	<small>BY</small>	<b>1154-3</b>

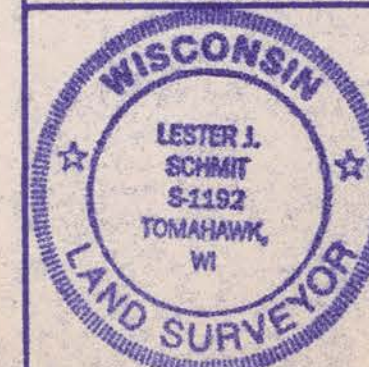

M 654 B