

North is referenced to the east line
of the Northeast 1/4, Section 4, which is
N 00°53'29" W per the Lincoln
County Coordinate System.



I, Lester J. Schmit, Professional Land Surveyor S-1192 hereby
certify that I have surveyed the property shown hereon; that
this map is a true and accurate representation thereof; that
said survey was performed by order of Desiree and Ed Richards;
and that I have complied with applicable requirements of s.
A-E 7 of the Wisconsin Administrative Code.

Lester J. Schmit

Lester J. Schmit R.L.S. S-1192
Professional Land Surveyor
Dated this 24th day of July 2015

Part of the
NE 1/4
SECTION 4
T. 34 N., R. 7 E.
Town of Skanawan
Lincoln County, Wis.

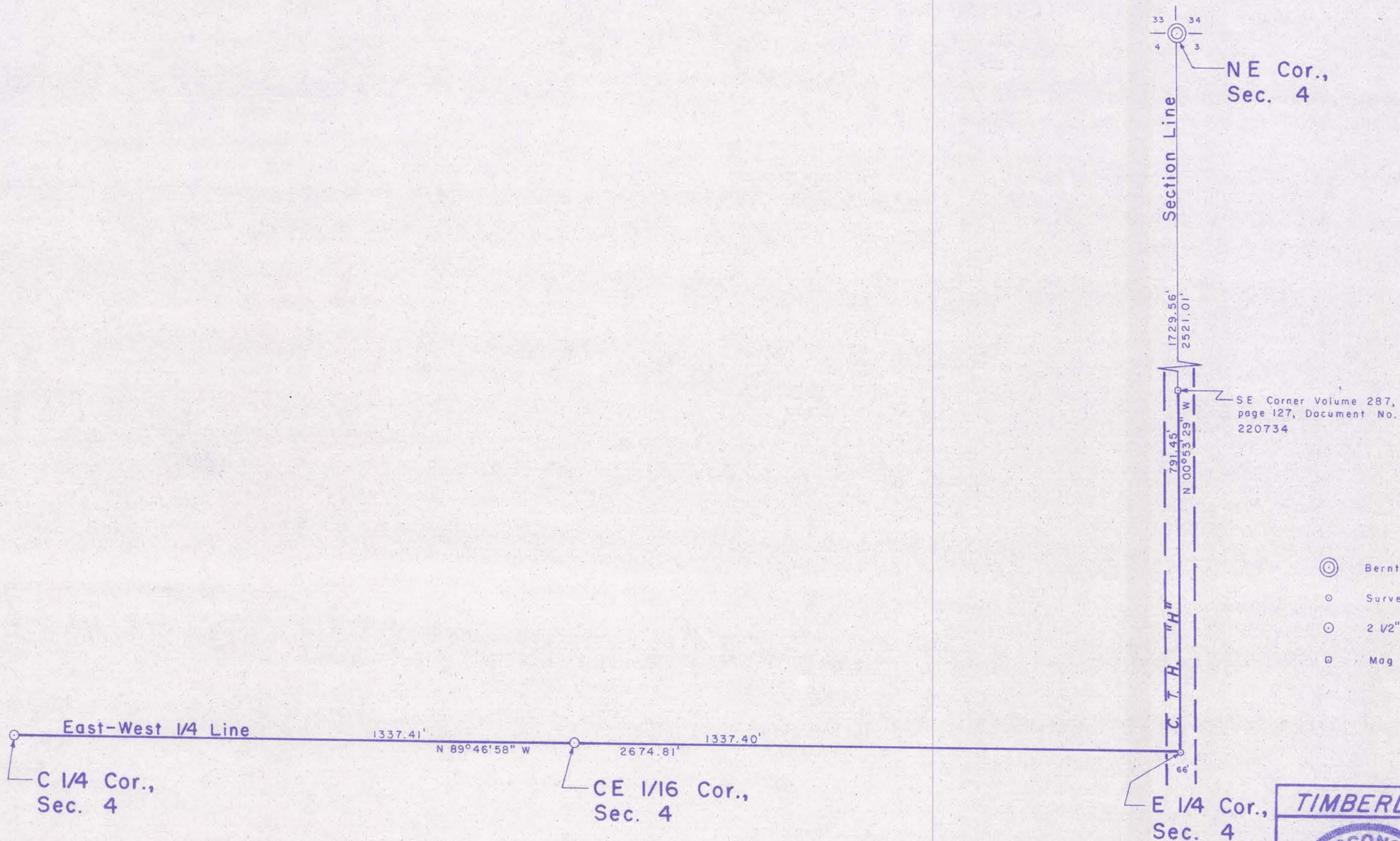

LEGEND

- ⊙ Berntsen monument found in place.
- Survey marker pin found in place.
- ⊙ 2 1/2" o.d. iron pipe set this survey.
- ⊠ Mag nail set this survey.

RECEIVED BY LINCOLN COUNTY
SURVEYOR THIS 26TH DAY
OF August 20 15
Tom Dahl
COUNTY SURVEYOR

	TIMBERLAND SURVEYORS		TOMAHAWK WIS.
	SURVEY FOR Desiree & Ed Richards 37950 91 st Street Twin Lakes, Wis. 53181		
DATE 24 JUL 15	DWN. BY L.J.S.	SCALE 1" = 200'	
REVISED	BY	DWG. NO.	
REVISED	BY	1457	

M654A