

Lots 5-8 & 13-16

and part of

Lots 9 & 12

Block 22

and

Lots 2-5

Block 23

with

Vacated Adjoining Streets & Alleys

all in

R. C. Thielman's 2nd Add.

to the

City of Tomahawk

being part of

GOV'T. LOT 2

SECTION 4

T. 34 N., R. 6 E.

Lincoln County, Wis.

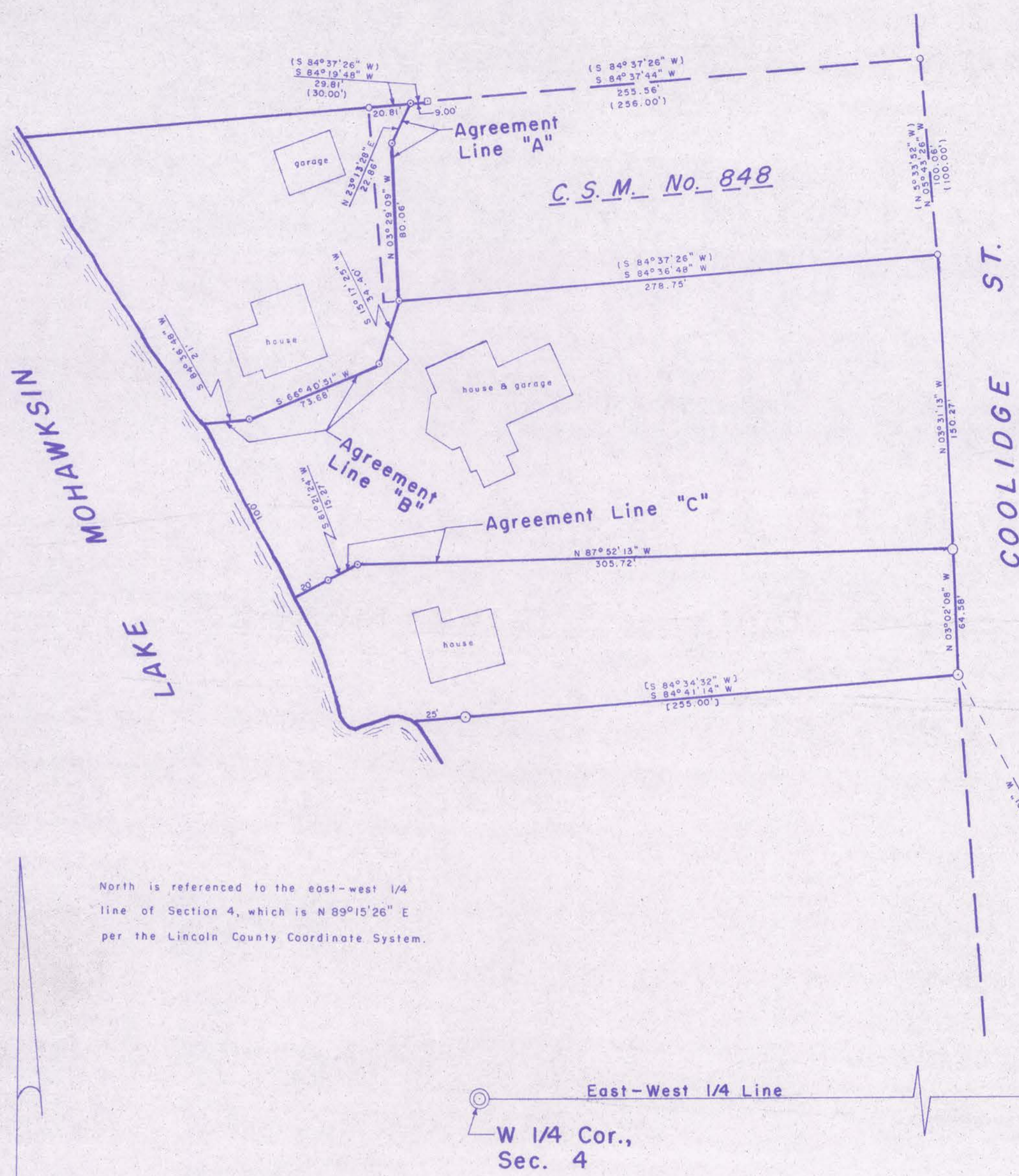

North is referenced to the east-west 1/4 line of Section 4, which is N 89° 15' 26" E per the Lincoln County Coordinate System.

N

- LEGEND**
- ⊙ Berntsen monument found in place.
 - △ Mag nail found in place.
 - ⊠ 1" square iron bar found in place.
 - 1 7/8" o.d. iron pipe found in place.
 - 1 5/8" o.d. iron pipe found in place.
 - 1 3/8" o.d. iron pipe found in place.
 - 1 3/8" o.d. iron pipe set this survey.
 - () Indicates bearing or distance per C.S.M. No. 848.
 - () Indicates bearing or distance per Timberland Dwg. No. 295.

I, Lester J. Schmit, Professional Land Surveyor S-1192 hereby certify that I have surveyed the property shown hereon; that this map is a true and accurate representation thereof; that said survey was performed by order of Alma and Charles George and William Paulson; and that I have complied with applicable requirements of s. 1-E 7 of the Wisconsin Administrative Code.

Note: Legal description conforming to this survey have been provided on separate sheets.

Lester J. Schmit
 Lester J. Schmit R.L.S. S-1192
 Professional Land Surveyor
 Dated this 10th day of July 2015

RECEIVED BY LINCOLN COUNTY SURVEYOR THIS 26TH DAY OF August 20 15
Tom Dahl
 COUNTY SURVEYOR

TIMBERLAND SURVEYORS		TOMAHAWK WIS.
SURVEY FOR		
Alma & Charles George William Paulson, etal. Tomahawk, Wis.		
DATE 10 JUL 15	DWN. BY L.J.S.	SCALE 1" = 50'
REVISED 14 JUL 15	BY L.J.S.	DWG. NO.
REVISED	BY	1456

M653B